

# LAMPIRAN



## Lampiran 2. Populasi Penelitian

No	Kode	Nama	Tanggal Pencatatan
1	AALI	Astra Agro Lestari Tbk.	09 Des 1997
2	AISA	Tiga Pilar Sejahtera Food Tbk.	11 Jun 1997
3	ALTO	Tri Banyan Tirta Tbk.	10 Jul 2012
4	AMRT	Sumber Alfaria Trijaya Tbk.	15 Jan 2009
5	ANJT	Austindo Nusantara Jaya Tbk.	08 Mei 2013
6	BISI	BISI International Tbk.	28 Mei 2007
7	BUDI	Budi Starch & Sweetener Tbk.	08 Mei 1995
8	BWPT	Eagle High Plantations Tbk.	27 Okt 2009
9	CAMP	Campina Ice Cream Industry Tbk	19 Des 2017
10	CEKA	Wilmar Cahaya Indonesia Tbk.	09 Jul 1996
11	CLEO	Sariguna Primatirta Tbk.	05 Mei 2017
12	CPIN	Charoen Pokphand Indonesia Tbk	18 Mar 1991
13	CPRO	Central Proteina Prima Tbk.	28 Nov 2006
14	DLTA	Delta Djakarta Tbk.	27 Feb 1984
15	DMND	Diamond Food Indonesia Tbk.	22 Jan 2020
16	DPUM	Dua Putra Utama Makmur Tbk.	08 Des 2015
17	DSFI	Dharma Samudera Fishing Indust	24 Mar 2000
18	DSNG	Dharma Satya Nusantara Tbk.	14 Jun 2013
19	GGRM	Gudang Garam Tbk.	27 Ags 1990

No	Kode	Nama	Tanggal Pencatatan
20	GOOD	Garudafood Putra Putri Jaya Tb	10 Okt 2018
21	GZCO	Gozco Plantations Tbk.	15 Mei 2008
22	HERO	Hero Supermarket Tbk.	21 Ags 1989
23	HMSP	H.M. Sampoerna Tbk.	15 Ags 1990
24	HOKI	Buyung Poetra Sembada Tbk.	22 Jun 2017
25	ICBP	Indofood CBP Sukses Makmur Tbk	07 Okt 2010
26	INDF	Indofood Sukses Makmur Tbk.	14 Jul 1994
27	JAWA	Jaya Agra Wattie Tbk.	30 Mei 2011
28	JPFA	Japfa Comfeed Indonesia Tbk.	23 Okt 1989
29	KINO	Kino Indonesia Tbk.	11 Des 2015
30	LSIP	PP London Sumatra Indonesia Tb	05 Jul 1996
31	MAIN	Malindo Feedmill Tbk.	10 Feb 2006
32	MBTO	Martina Berto Tbk.	13 Jan 2011
33	MGRO	Mahkota Group Tbk.	12 Jul 2018
34	MLBI	Multi Bintang Indonesia Tbk.	15 Des 1981
35	MPPA	Matahari Putra Prima Tbk.	21 Des 1992
36	MRAT	Mustika Ratu Tbk.	27 Jul 1995
37	MYOR	Mayora Indah Tbk.	04 Jul 1990
38	PGUN	Pradiksi Gunatama Tbk.	07 Jul 2020
39	PMMP	Panca Mitra Multiperdana Tbk.	18 Des 2020

No	Kode	Nama	Tanggal Pencatatan
40	RANC	Supra Boga Lestari Tbk.	07 Jun 2012
41	RMBA	Bentoel Internasional Investam	05 Mar 1990
42	ROTI	Nippon Indosari Corpindo Tbk.	28 Jun 2010
43	SDPC	Millennium Pharmacon Internati	07 Mei 1990
44	SGRO	Sampoerna Agro Tbk.	18 Jun 2007
45	SIMP	Salim Ivomas Pratama Tbk.	09 Jun 2011
46	SSMS	Sawit Sumbermas Sarana Tbk.	12 Des 2013
47	TBLA	Tunas Baru Lampung Tbk.	14 Feb 2000
48	TCID	Mandom Indonesia Tbk.	30 Sep 1993
49	UCID	Uni-Charm Indonesia Tbk.	20 Des 2019
50	ULTJ	Ultra Jaya Milk Industry & Tra	02 Jul 1990
51	UNSP	Bakrie Sumatera Plantations Tb	06 Mar 1990
52	UNVR	Unilever Indonesia Tbk.	11 Jan 1982
53	VICI	Victoria Care Indonesia Tbk.	17 Des 2020
54	WIIM	Wismilak Inti Makmur Tbk.	18 Des 2012
55	WMUU	Widodo Makmur Unggas Tbk.	02 Feb 2021

### Lampiran 3. Sampel Penelitian

No	Kode	Nama	Tanggal Pencatatan
1	SSMS	Sawit Sumbermas Sarana Tbk.	12 Des 2013
2	MAIN	Malindo Feedmill Tbk.	10 Feb 2006
3	INDF	Indofood Sukses Makmur Tbk.	14 Jul 1994
4	MBTO	Martina Berto Tbk.	13 Jan 2011
5	JPFA	Japfa Comfeed Indonesia Tbk.	23 Okt 1989
6	CEKA	Wilmar Cahaya Indonesia Tbk.	9 Jul 1996
7	KINO	Kino Indonesia Tbk.	11 Des 2015
8	UNVR	Unilever Indonesia Tbk.	11 Jan 1982
9	AISA	Tiga Pilar Sejahtera Food Tbk.	11 Jun 1997
10	HERO	Hero Supermarket Tbk.	21 Ags 1989

#### Lampiran 4. Laporan Rasio Keuangan

PT. Sawit Sumbermas Sarana Tbk (SSMS)									
Quartal	Harga Saham	Arah	ROA	Arah	ROE	Arah	EPS	Arah	Keterangan
Q1 2018	1415		1.91%		4.64%		21.52		
Q2 2018	1270	↓	3.01%	↑	7.56%	↑	34.19	↑	Tidak Konsisten
Q3 2018	1290	↑	3.28%	↑	8.31%	↑	37.94	↑	Konsisten
Q4 2018	1250	↓	0.76%	↓	2.12%	↓	9.07	↓	Konsisten
Q1 2019	1065	↓	1.01%	↑	2.69%	↑	11.88	↑	Tidak Konsisten
Q2 2019	1010	↓	-0.13%	↓	-0.37%	↓	-1.58	↓	Konsisten
Q3 2019	935	↓	-0.01%	↑	-0.03%	↑	-0.14	↑	Tidak Konsisten
Q4 2019	845	↓	0.10%	↑	0.29%	↑	1.23	↑	Tidak Konsisten

PT. Malindo Feedmill Tbk (MAIN)									
Quartal	Harga Saham	Arah	ROA	Arah	ROE	Arah	EPS	Arah	Keterangan
Q1 2018	705		1.64%		3.84%		30.6		
Q2 2018	685	↓	3.79%	↑	8.52%	↑	70.67	↑	Tidak Konsisten
Q3 2018	1270	↑	5.12%	↑	11.79%	↑	101.32	↑	Konsisten
Q4 2018	1395	↑	6.57%	↑	15.02%	↑	129.45	↑	Konsisten
Q1 2019	1330	↓	2.05%	↓	4.59%	↓	41.52	↓	Konsisten
Q2 2019	1100	↓	3.17%	↓	7.32%	↑	66.33	↑	Tidak Konsisten
Q3 2019	915	↓	4.10%	↑	9.57%	↑	88.82	↑	Konsisten
Q4 2019	1005	↑	3.28%	↓	7.52%	↓	69.31	↓	Konsisten

PT. Indofood Sukses Makmur Tbk (INDF)									
Quartal	Harga Saham	Arah	ROA	Arah	ROE	Arah	EPS	Arah	Keterangan
Q1 2018	Rp7,200		1.3%		2.4%		135		
Q2 2018	Rp6,650	↓	2.1%	↑	4.1%	↑	222	↑	Tidak Konsisten
Q3 2018	Rp5,900	↓	2.9%	↑	5.8%	↑	320	↑	Tidak Konsisten
Q4 2018	Rp7,450	↑	4.3%	↑	8.4%	↑	473	↑	Konsisten
Q1 2019	Rp6,375	↓	1.4%	↓	2.6%	↓	153	↓	Konsisten
Q2 2019	Rp7,025	↑	2.6%	↑	5.0%	↑	289	↑	Konsisten
Q3 2019	Rp7,700	↑	3.6%	↑	6.8%	↑	401	↑	Konsisten
Q4 2019	Rp7,925	↑	5.1%	↑	9.0%	↑	558	↑	Konsisten

PT. Martina Berto Tbk (MBTO)									
Quartal	Harga Saham	Arah	ROA	Arah	ROE	Arah	EPS	Arah	Keterangan
Q1 2018	140		0.06%		0.12%		0.44		

Q2 2018	146	↑	-2.87%	↓	-5.54%	↓	-19.68	↓	Tidak Konsisten	
Q3 2018	146	=	-9.35%	↓	-17.77%	↓	-56.61	↓	Tidak Konsisten	
Q4 2018	126	↓	-17.61%	↓	-37.98%	↓	-	103.76	↓	Konsisten
Q1 2019	145	↑	0.13%	↑	0.28%	↑	0.78	↑	Konsisten	
Q2 2019	135	↓	-2.79%	↓	-6.06%	↓	-15.62	↓	Konsisten	
Q3 2019	126	↓	-4.59%	↓	-10.15%	↓	-25.19	↓	Konsisten	
Q4 2019	94	↓	-11.33%	↓	-28.47%	↓	-60.86	↓	Konsisten	

PT. Japfa Comfeed Indonesia Tbk (JPFA)									
Quartal	Harga Saham	Arah	ROA	Arah	ROE	Arah	EPS	Arah	Keterangan
Q1 2018	1480		2.06%		4.77%		29.02		
Q2 2018	1605	↑	5.04%	↑	11.58%	↑	97.22	↑	Konsisten
Q3 2018	2050	↑	7.39%	↑	17.28%	↑	142.91	↑	Konsisten
Q4 2018	2150	↑	8.73%	↑	20.14%	↑	185.3	↑	Konsisten
Q1 2019	1755	↓	1.28%	↓	2.98%	↓	26.56	↓	Konsisten
Q2 2019	1550	↓	3.29%	↑	7.95%	↑	70.88	↑	Tidak Konsisten
Q3 2019	1580	↑	4.08%	↑	9.73%	↑	89.15	↑	Konsisten
Q4 2019	1535	↓	6.62%	↑	14.84%	↑	150.87	↑	Tidak Konsisten

PT. Wilmar Cahaya Indonesia Tbk (CEKA)									
Quartal	Harga Saham	Arah	ROA	Arah	ROE	Arah	EPS	Arah	Keterangan
Q1 2018	Rp1,320		1.1%		1.7%		26		
Q2 2018	Rp1,110	↓	1.6%	↑	2.4%	↑	36	↑	Tidak Konsisten
Q3 2018	Rp1,085	↓	3.4%	↑	4.5%	↑	69	↑	Tidak Konsisten
Q4 2018	Rp1,377	↑	7.9%	↑	9.5%	↑	156	↑	Konsisten
Q1 2019	Rp1,055	↓	4.8%	↓	5.7%	↓	100	↓	Konsisten
Q2 2019	Rp1,525	↑	7.5%	↑	9.1%	↑	155	↑	Konsisten
Q3 2019	Rp1,500	↓	10.5%	↓	12.5%	↑	220	↑	Tidak Konsisten
Q4 2019	Rp1,670	↑	15.5%	↑	19.1%	↑	362	↑	Konsisten

PT. Kino Indonesia Tbk (KINO)									
Quartal	Harga Saham	Arah	ROA	Arah	ROE	Arah	EPS	Arah	Keterangan
Q1 2018	Rp1,970		1.0%		1.6%		23		
Q2 2018	Rp1,760	↑	2.0%	↑	3.5%	↑	51	↑	Konsisten
Q3 2018	Rp1,630	↓	3.0%	↑	5.0%	↑	75	↑	Tidak Konsisten
Q4 2018	Rp2,800	↑	4.2%	↑	6.9%	↑	107	↑	Konsisten



Q1 2019	Rp2,480	↓	7.3%	↑	12.0%	↑	218	↑	Tidak Konsisten
Q2 2019	Rp2,890	↑	7.9%	↑	14.2%	↑	261	↑	Konsisten
Q3 2019	Rp3,460	↑	9.6%	↑	16.9%	↑	319	↑	Konsisten
Q4 2019	Rp2,080	↓	11.1%	↑	19.3%	↑	371	↑	Tidak Konsisten

PT. Unilever Indonesia Tbk (UNVR)									
Quartal	Harga Saham	Arah	ROA	Arah	ROE	Arah	EPS	Arah	Keterangan
Q1 2018	Rp49,525		3.0%		26.2%		241.99		
Q2 2018	Rp46,100	↓	17.2%	↑	70.4%	↑	464.46	↑	Tidak Konsisten
Q3 2018	Rp47,025	↑	36.4%	↑	81.2%	↑	958.56	↑	Konsisten
Q4 2018	Rp45,400	↓	46.5%	↑	119.8%	↑	1195.9	↑	Tidak Konsisten
Q1 2019	Rp49,225	↑	7.9%	↓	19.3%	↓	230.07	↓	Tidak Konsisten
Q2 2019	Rp45,000	↓	16.9%	↑	72.8%	↑	486.48	↑	Tidak Konsisten
Q3 2019	Rp46,500	↑	26.4%	↑	80.0%	↑	724.95	↑	Konsisten
Q4 2019	Rp42,000	↓	35.8%	↑	139.9%	↑	973.74	↑	Tidak Konsisten

PT. Tiga Pilar Sejahtera Food Tbk (AISA)									
Quartal	Harga Saham	Arah	ROA	Arah	ROE	Arah	EPS	Arah	Keterangan
Q1 2018	640		-1.7%		0.9%		-9.67		
Q2 2018	168	↓	-6.4%	↓	3.4%	↑	-31.62	↓	Tidak Konsisten
Q3 2018	168	=	-6.4%	=	3.4%	=	-37.03	↓	Tidak Konsisten
Q4 2018	168	=	-6.8%	↓	3.6%	↑	-38.57	↓	Tidak Konsisten
Q1 2019	168	=	-60.6%	↓	0.3%	↓	-3.45	↑	Tidak Konsisten
Q2 2019	168	=	-8.5%	↑	4.2%	↑	-19.12	↓	Tidak Konsisten
Q3 2019	168	=	-8.5%	=	4.2%	↑	-46.98	↓	Tidak Konsisten
Q4 2019	168	=	60.7%	↑	-68.4%	↓	236.33	↑	Tidak Konsisten

PT. Hero Supermarket Tbk (HERO)										
Quartal	Harga Saham	Arah	ROA	Arah	ROE	Arah	EPS	Arah	Keterangan	
Q1 2018	940		-0.1%		-0.1%		-0.98			
Q2 2018	935	↓	0.4%	↑	0.7%	↑	8.17	↑	Tidak Konsisten	
Q3 2018	965	↑	1.1%	↑	1.6%	↑	20.52	↑	Konsisten	
Q4 2018	790	↑	-19.9%	↓	-31.7%	↓	-	297.66	↓	Tidak Konsisten
Q1 2019	945	↑	-0.1%	↑	-0.1%	↑	-0.84	↑	Konsisten	
Q2 2019	805	↓	0.1%	↑	0.2%	↑	1.88	↑	Tidak Konsisten	
Q3 2019	690	↓	-0.1%	↓	-0.2%	↓	-1.59	↓	Konsisten	
Q4 2019	890	↑	-0.5%	↓	-0.8%	↓	-6.72	↓	Tidak Konsisten	

## Lampiran 5. Hasil Uji Eviews

### 1. Uji Common Effect

Dependent Variable: Harga Saham				
Method: Panel Least Squares				
Date: 05/06/21 Time: 13:47				
Sample: 2018Q1 2019Q4				
Periods included: 8				
Cross-sections included: 10				
Total panel (balanced) observations: 80				
Variable	Coefficient	Std. Error	t-Statistic	Prob.
C	1218.376	1137.553	1.071050	0.2875
ROA	1887.498	9854.719	0.191532	0.8486
ROE	24142.96	6058.574	3.984924	0.0002
EPS	17.81913	8.583333	2.076015	0.0413
R-squared	0.635159	Mean dependent var		6221.700
Adjusted R-squared	0.620758	S.D. dependent var		13613.11
S.E. of regression	8383.314	Akaike info criterion		20.95458
Sum squared resid	5.34E+09	Schwarz criterion		21.07368
Log likelihood	-834.1832	Hannan-Quinn criter.		21.00233
F-statistic	44.10340	Durbin-Watson stat		1.014771
Prob(F-statistic)	0.000000			

## 2. Uji Fixed Effect

Dependent Variable: Harga Saham				
Method: Panel Least Squares				
Date: 05/06/21 Time: 14:01				
Sample: 2018Q1 2019Q4				
Periods included: 8				
Cross-sections included: 10				
Total panel (balanced) observations: 80				
Variable	Coefficient	Std. Error	t-Statistic	Prob.
C	6417.157	110.5191	58.06380	0.0000
ROA	-2312.679	904.3529	-2.557276	0.0128
ROE	-3866.762	668.4850	-5.784367	0.0000
EPS	1.909144	0.952588	2.004167	0.0491
Effects Specification				
Cross-section fixed (dummy variables)				
R-squared	0.998050	Mean dependent var	6221.700	
Adjusted R-squared	0.997701	S.D. dependent var	13613.11	
S.E. of regression	652.7078	Akaike info criterion	15.94780	
Sum squared resid	28543838	Schwarz criterion	16.33488	
Log likelihood	-624.9121	Hannan-Quinn criter.	16.10299	
F-statistic	2858.088	Durbin-Watson stat	1.818076	
Prob(F-statistic)	0.000000			

### 3. Uji Random Effect

Dependent Variable: Harga Saham				
Method: Panel EGLS (Cross-section random effects)				
Date: 05/06/21 Time: 14:08				
Sample: 2018Q1 2019Q4				
Periods included: 8				
Cross-sections included: 10				
Total panel (balanced) observations: 80				
Swamy and Arora estimator of component variances				
Variable	Coefficient	Std. Error	t-Statistic	Prob.
C	6233.209	741.7839	8.402999	0.0000
ROA	-2073.303	901.9116	-2.298787	0.0243
ROE	-2948.266	664.4724	-4.437003	0.0000
EPS	2.500162	0.947633	2.638324	0.0101
Effects Specification			S.D.	Rho
Cross-section random			2319.828	0.9266
Idiosyncratic random			652.7078	0.0734
Weighted Statistics				
R-squared	0.047174	Mean dependent var	615.8697	
Adjusted R-squared	0.009562	S.D. dependent var	1556.989	
S.E. of regression	1549.527	Sum squared resid	1.82E+08	
F-statistic	1.254235	Durbin-Watson stat	0.327527	
Prob(F-statistic)	0.296162			
Unweighted Statistics				
R-squared	-0.050269	Mean dependent var	6221.700	
Sum squared resid	1.54E+10	Durbin-Watson stat	0.003887	

#### 4. Uji Chow

Redundant Fixed Effects Tests			
Equation: Fixed			
Test cross-section fixed effects			
Effects Test	Statistic	d.f.	Prob.
Cross-section F	1385.599984	(9,67)	0.0000

#### 5. Uji Hausman

Correlated Random Effects - Hausman Test			
Equation: Random			
Test cross-section random effects			
Test Summary	Chi-Sq. Statistic	Chi-Sq. d.f.	Prob.
Cross-section random	355.326077	3	0.0000

#### 6. Uji Statistik Deskriptif

	Harga Saham	ROA	ROE	EPS
Mean	6221.700	0.035556	0.099496	142.2111
Median	1305.000	0.023500	0.046150	67.73500
Maximum	49525.00	0.607000	1.399000	1195.890
Minimum	94.00000	-0.606200	-0.684000	-297.6600
Std. Dev.	13613.11	0.137984	0.282464	243.6655
Skewness	2.588208	0.263261	2.219472	2.210096
Kurtosis	7.903352	12.13069	11.25498	8.760012
Jarque-Bera	169.4605	278.8224	292.8295	175.7194
Probability	0.000000	0.000000	0.000000	0.000000
Sum	497736.0	2.844500	7.959700	11376.89
Sum Sq. Dev.	1.46E+10	1.504124	6.303107	4690456.
Observations	80	80	80	80

## 7. Uji Normalitas

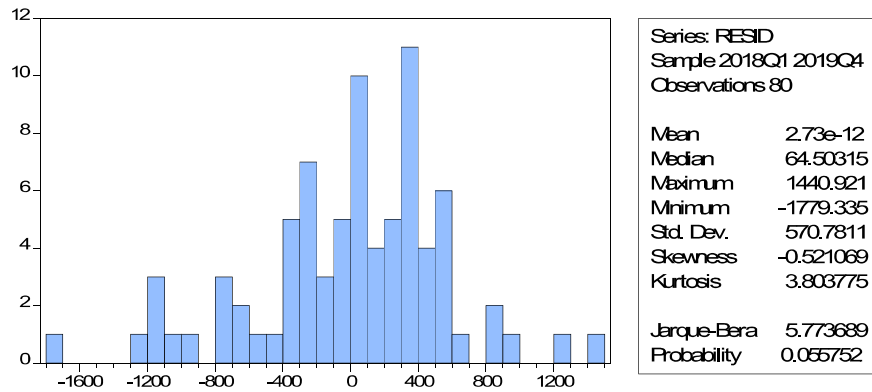

## 8. Uji Multikolinearitas

	X1	X2	X3
X1	1	0.49837	0.70481
X2	0.49837	1	0.82600
X3	0.70481	0.82600	1

## 9. Uji Heteroskedastisitas

Dependent Variable: HARGA					
Method: Panel Least Squares					
Date: 05/06/21 Time: 10:41					
Sample: 2018Q1 2019Q4					
Periods included: 8					
Cross-sections included: 10					
Total panel (balanced) observations: 80					
Variable	Coefficient	Std. Error	t-Statistic	Prob.	
C	468.8865	59.97105	7.818548	0.0000	
X1	-320.1047	490.7298	-0.652303	0.5164	
X2	-630.2157	362.7406	-1.737373	0.0869	
X3	0.395640	0.516903	0.765404	0.4467	
Effects Specification					
Cross-section fixed (dummy variables)					
R-squared	0.314858	Mean dependent var	451.0651		
Adjusted R-squared	0.192145	S.D. dependent var	394.0548		
S.E. of regression	354.1794	Akaike info criterion	14.72515		
Sum squared resid	8404682.	Schwarz criterion	15.11223		
Log likelihood	-576.0060	Hannan-Quinn criter.	14.88034		
F-statistic	2.565824	Durbin-Watson stat	2.238947		
Prob(F-statistic)	0.007388				

## 10. Uji Auto Korelasi

R-squared	0.998050	Mean dependent var	6221.700
Adjusted R-squared	0.997701	S.D. dependent var	13613.11
S.E. of regression	652.7078	Akaike info criterion	15.94780
Sum squared resid	28543838	Schwarz criterion	16.33488
Log likelihood	-624.9121	Hannan-Quinn criter.	16.10299
F-statistic	2858.088	Durbin-Watson stat	1.818076
Prob(F-statistic)	0.000000		

## 11. Uji Signifikansi Simultan (Uji F)

Dependent Variable: Harga Saham				
Method: Panel Least Squares				
Date: 05/06/21 Time: 14:01				
Sample: 2018Q1 2019Q4				
Periods included: 8				
Cross-sections included: 10				
Total panel (balanced) observations: 80				
Variable	Coefficient	Std. Error	t-Statistic	Prob.
C	6417.157	110.5191	58.06380	0.0000
ROA	-2312.679	904.3529	-2.557276	0.0128
ROE	-3866.762	668.4850	-5.784367	0.0000
EPS	1.909144	0.952588	2.004167	0.0491
Effects Specification				
Cross-section fixed (dummy variables)				
R-squared	0.998050	Mean dependent var	6221.700	
Adjusted R-squared	0.997701	S.D. dependent var	13613.11	
S.E. of regression	652.7078	Akaike info criterion	15.94780	
Sum squared resid	28543838	Schwarz criterion	16.33488	
Log likelihood	-624.9121	Hannan-Quinn criter.	16.10299	
F-statistic	2858.088	Durbin-Watson stat	1.818076	
Prob(F-statistic)	0.000000			

### 12. Uji Statistik Parsial (Uji Statistik t)

Variable	Coefficient	Std. Error	t-Statistic	Prob.
C	6417.157	110.5191	58.06380	0.0000
ROA	-2312.679	904.3529	-2.557276	0.0128
ROE	-3866.762	668.4850	-5.784367	0.0000
EPS	1.909144	0.952588	2.004167	0.0491

### 13. Uji Koefisien Determinasi (*Adjusted R<sup>2</sup>*)

R-squared	0.998050	Mean dependent var	6221.700
Adjusted R-squared	0.997701	S.D. dependent var	13613.11
S.E. of regression	652.7078	Akaike info criterion	15.94780
Sum squared resid	28543838	Schwarz criterion	16.33488
Log likelihood	-624.9121	Hannan-Quinn criter.	16.10299
F-statistic	2858.088	Durbin-Watson stat	1.818076
Prob(F-statistic)	0.000000		



## Lampiran 6. Formulir Pembimbing Skripsi

 Universitas Pembangunan Jaya	<b>FORMULIR PEMBIMBINGAN SKRIPSI/TA</b>	SPT-1/03/SOP-28/F-03
		No. Rekaman

Nama Mahasiswa : Rudy  
 Prodi/NIM : Manajemen / 2017021036  
 Judul Skripsi/TA yang diajukan : Pengaruh ROA, ROE, EPS terhadap Harga Saham Perusahaan utama Consumer Goods Industry yang terdaftar di BEI

No	Tanggal	Materi Pembimbingan	Paraf Mhs	Paraf Dosen Pembimbing
1	17/02/2021	Membahas judul Skripsi		Oka
2	26/02/2021	Membahas Bab 1-3		Oka
3	04/03/2021	Revisi Bab 2		Oka
4	07/04/2021	Revisi Bab 3		Oka
5	21/04/2021	Rekap data keuangan		Oka
6	06/05/2021	Mengolah data <sup>dengan</sup> eViews		Oka
7	20/05/2021	Mengusun dan membahas Bab 4		Oka
8	09/06/2021	Mengusun dan membahas Bab 5		Oka

\* Jika pembimbingan lebih dari minimal 8 kali, mohon membuat salinan formulir ini

	Oka	
Mahasiswa	Dosen Pembimbing 1	Dosen Pembimbing 2

Copyright ©2020 Universitas Pembangunan Jaya. All rights reserved. | +62-21-7455555

## Lampiran 7. Plagiarism

### Plagiarism Checker X Originality Report



Plagiarism Quantity: 14% Duplicate

Date	Friday, June 25, 2021
Words	1567 Plagiarized Words / Total 11214 Words
Sources	More than 332 Sources Identified.
Remarks	Low Plagiarism Detected - Your Document needs Optional Improvement.