

LAMPIRAN

Lampiran 2 Daftar Riwayat Hidup



**SALMAA NABIILA
PUTRI SURYA**

DATA DIRI

Saya lahir di Tangerang pada tanggal 26 Mei 2001. Saya merupakan seorang mahasiswi jurusan Akuntansi. Saya ingin menambah wawasan tentang pengalaman kerja agar disaat lulus kuliah nanti, saya sudah memiliki beberapa pengalaman pekerjaan.

DETAIL KONTAK

 082113007103
 salmaanabiila2605@gmail.com
 salmaaptr

RIWAYAT AKADEMIK

SMA Negeri 7 Tangerang Selatan
Jurusan IPS | 2016 - 2019

Universitas Pembangunan Jaya
Jurusan Akuntansi | 2019 - Sekarang

PENGALAMAN ORGANISASI

**Anggota Divisi Hubungan Masyarakat | 2021
Himpunan Mahasiswa Akuntansi UPJ**

- Membantu menyebarkan informasi melalui grup antar mahasiswa
- Berinteraksi dengan pengunjung di media sosial melalui pesan

PENGALAMAN KERJA

**Social Media Team | Februari - Mei 2020 &
Februari - Mei 2021
Marketing Universitas Pembangunan Jaya**

- Membantu meningkatkan *engagement* media sosial Instagram Universitas Pembangunan Jaya dengan cara menyukai konten, memberi komentar, serta membagi kepada kerabat.

**Social Media Assistant | Januari - April 2021
RuangHR.co.id**

- Memposting konten di media sosial perusahaan
- Berinteraksi dengan pengunjung di media sosial
- Memastikan seluruh informasi lowongan kerja tersampaikan

**Social Media Optimation | September -
Desember 2021
Yayasan Amal dan Sosial Media Insani**

- Memposting konten pada media sosial perusahaan dan melakukan interaksi dengan pengunjung media sosial

KETERAMPILAN

- Microsoft Office (Word, Power Point, Excel, dan Visio)

Lampiran 3 Tabel Hasil Operasionalisasi Variabel

CODE	Tahun	Y	X1	X2	X3
HEAL	2018	0.198	0.214	0.872	1.522
HEAL	2019	0.895	0.261	0.909	1.487
HEAL	2020	0.937	0.319	0.938	1.462
HEAL	2021	1.007	0.414	0.854	1.540
PRDA	2018	0.404	0.301	0.485	2.290
PRDA	2019	0.445	0.323	0.460	2.392
PRDA	2020	0.527	0.347	0.498	2.243
PRDA	2021	1.146	0.478	0.455	2.415
SAME	2018	0.427	0.153	0.952	1.450
SAME	2019	1.715	0.226	1.133	1.334
SAME	2020	0.800	0.250	0.982	1.427
SILO	2018	0.863	0.059	0.467	2.363
SILO	2020	1.173	0.122	0.633	1.870
SILO	2021	2.142	0.274	0.653	1.829
SRAJ	2018	0.237	0.187	0.697	1.748
SRAJ	2019	0.455	0.156	0.866	1.527
SRAJ	2020	0.899	0.058	1.215	1.295
DVLA	2018	0.487	0.345	0.634	1.867
DVLA	2019	0.325	0.348	0.633	1.869
DVLA	2020	0.519	0.286	0.706	1.734
DVLA	2021	0.308	0.265	0.715	1.720
INAF	2018	0.541	0.151	1.380	1.235
INAF	2019	1.115	0.076	1.319	1.255
INAF	2020	0.998	0.004	1.727	1.156
KAEF	2018	0.783	0.217	1.316	1.256
KAEF	2019	0.985	0.029	1.215	1.295
KAEF	2020	0.999	0.034	1.213	0.041
KLBF	2018	0.134	0.371	0.432	2.523
KLBF	2019	0.127	0.354	0.462	2.386
KLBF	2020	0.321	0.352	0.484	2.294
KLBF	2021	0.393	0.355	0.455	2.415
MERK	2019	0.966	0.295	0.719	1.713
MERK	2020	0.285	0.278	0.720	1.712
MERK	2021	0.912	0.358	0.707	1.732
PEHA	2018	0.253	0.267	1.169	1.316
PEHA	2019	0.482	0.221	1.246	1.282
PEHA	2020	0.724	0.159	1.259	1.277
PEHA	2021	0.876	0.078	1.217	1.294
PYFA	2018	0.430	0.213	0.757	1.657
PYFA	2019	0.326	0.221	0.728	1.699
PYFA	2020	1.169	0.311	0.671	1.795
SCPI	2018	0.193	0.279	1.502	1.201

CODE	Tahun	Y	X1	X2	X3
SCPI	2019	0.337	0.282	1.139	1.331
SCPI	2020	0.969	0.370	0.959	1.444
SCPI	2021	0.676	0.313	0.496	2.249
SIDO	2020	0.395	0.493	0.441	2.476
SIDO	2021	0.592	0.557	0.415	2.609
TSPC	2018	0.174	0.262	0.670	1.797
TSPC	2019	0.318	0.267	0.668	1.801
TSPC	2020	0.634	0.303	0.654	1.827
TSPC	2021	0.228	0.302	0.635	1.866
ABDA	2018	0.755	0.155	1.080	1.363
ABDA	2019	0.516	0.184	1.028	1.395
ABDA	2020	0.761	0.236	0.887	1.507
ABDA	2021	0.372	0.251	0.807	0.400
AHAP	2018	0.592	0.206	1.175	1.313
AHAP	2019	1.822	0.445	1.706	1.159
AMAG	2018	0.878	0.081	1.159	1.321
AMAG	2019	1.260	0.126	1.171	1.315
AMAG	2020	0.684	0.150	1.167	1.317
AMAG	2021	0.627	0.179	1.225	0.231
ASBI	2018	0.177	0.126	1.452	1.214
ASBI	2019	0.652	0.097	1.394	1.231
ASBI	2020	1.398	0.165	1.334	1.250
ASBI	2021	0.552	0.131	1.298	0.166
ASDM	2018	0.235	0.189	1.512	1.199
ASDM	2019	0.518	0.155	1.570	1.186
ASDM	2020	0.193	0.177	1.202	1.301
ASDM	2021	0.493	0.157	1.134	0.209
ASJT	2018	0.322	0.229	1.086	1.360
ASJT	2019	0.975	0.052	1.067	1.371
ASJT	2021	1.022	0.026	0.843	0.040
ASMI	2018	0.572	0.268	0.930	1.469
ASMI	2019	0.930	0.098	0.915	1.482
ASMI	2021	1.105	0.141	1.057	0.195
ASRM	2018	0.507	0.228	1.626	1.174
ASRM	2019	0.423	0.202	1.579	1.184
ASRM	2020	0.207	0.208	1.419	1.223
ASRM	2021	0.095	0.215	1.253	0.274
JMAS	2018	1.136	0.056	0.758	1.663
JMAS	2019	1.123	0.079	0.926	1.425
JMAS	2020	0.978	0.015	1.080	1.329
LIFE	2018	0.585	0.148	1.040	1.413
LIFE	2019	0.404	0.133	1.018	1.421
LIFE	2020	0.393	0.145	0.980	1.431

CODE	Tahun	Y	X1	X2	X3
LIFE	2021	0.881	0.067	1.073	0.092
LPGI	2018	0.502	0.166	1.351	1.244
LPGI	2019	0.406	0.182	1.363	1.240
LPGI	2020	0.402	0.182	1.507	1.200
LPGI	2021	0.243	0.183	1.534	0.219
MREI	2018	0.354	0.203	1.181	1.319
MREI	2019	0.522	0.214	1.196	1.310
MREI	2020	0.643	0.158	1.171	1.321
MTWI	2018	0.921	0.051	1.218	1.294
MTWI	2019	1.372	0.041	1.500	1.202
MTWI	2020	1.529	0.066	1.767	1.149
MTWI	2021	0.601	0.079	1.700	0.091
PNIN	2018	0.385	0.266	0.415	2.614
PNIN	2021	0.479	0.205	0.379	0.580
PNLF	2018	0.488	0.266	0.433	2.515
PNLF	2021	0.516	0.212	0.392	0.582
TUGU	2018	0.827	0.109	1.161	1.320
TUGU	2019	1.207	0.156	1.227	1.290
TUGU	2020	0.680	0.118	1.140	1.330
TUGU	2021	0.451	0.127	1.139	0.169
VINS	2018	0.743	0.123	0.677	1.784
VINS	2019	2.127	0.277	0.725	1.704
VINS	2020	0.846	0.139	0.866	1.528
VINS	2021	0.991	0.186	0.694	0.326

Lampiran 4 Uji Statistik Deskriptif

	Y	X1	X2	X3
Mean	0.684645	0.205379	0.992811	1.397000
Median	0.585348	0.201526	1.028409	1.333658
Maximum	2.142497	0.556670	1.767496	2.614131
Minimum	0.094869	0.004186	0.379031	0.039696
Std. Dev.	0.408618	0.109711	0.358834	0.600521
Skewness	1.199829	0.536293	0.081256	-0.353651
Kurtosis	4.813851	3.266693	2.144940	3.336539
Jarque-Bera	41.09488	5.547941	3.440486	2.786464
Probability	0.000000	0.062414	0.179023	0.248272
Sum	74.62630	22.38626	108.2164	152.2730
Sum Sq. Dev.	18.03265	1.299937	13.90628	38.94754
Observations	109	109	109	109

Lampiran 5 Uji Chow

Redundant Fixed Effects Tests

Equation: FEM

Test cross-section fixed effects

Effects Test	Statistic	d.f.	Prob.
Cross-section F	2.437437	(31,74)	0.0009
Cross-section Chi-square	76.696355	31	0.0000

Lampiran 6 Uji Hausman

Correlated Random Effects - Hausman Test

Equation: REM

Test cross-section random effects

Test Summary	Chi-Sq. Statistic	Chi-Sq. d.f.	Prob.
Cross-section random	12.766879	3	0.0052

Lampiran 7 Uji Normalitas

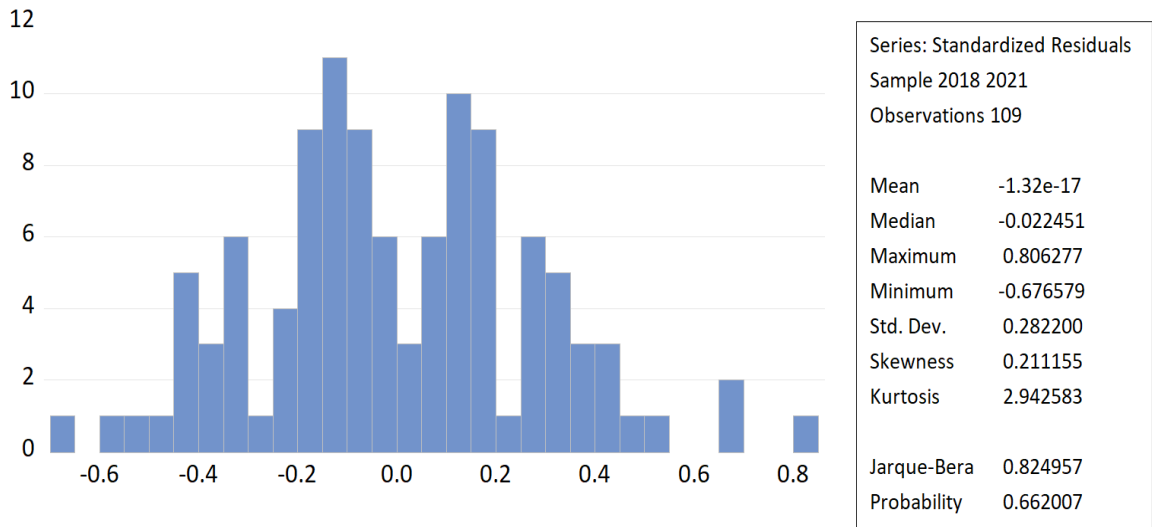

Lampiran 8 Uji Multikolinearitas

	X1	X2	X3
X1	1.000000	-0.511740	0.544833
X2	-0.511740	1.000000	-0.600102
X3	0.544833	-0.600102	1.000000

Lampiran 9 Uji Heteroskedastisitas

Heteroskedasticity Test: Breusch-Pagan-Godfrey

Null hypothesis: Homoskedasticity

F-statistic	2.300888	Prob. F(3,105)	0.0815
Obs*R-squared	6.723613	Prob. Chi-Square(3)	0.0812
Scaled explained SS	15.02097	Prob. Chi-Square(3)	0.0018

Lampiran 10 Uji Autokorelasi

Breusch-Godfrey Serial Correlation LM Test:

Null hypothesis: No serial correlation at up to 2 lags

F-statistic	0.493442	Prob. F(2,103)	0.6120
Obs*R-squared	1.034462	Prob. Chi-Square(2)	0.5962

Lampiran 11 Uji Regresi Linear Berganda

Variable	Coefficient	Std. Error
C	0.028607	0.323834
X1	1.520650	0.663775
X2	0.333106	0.269885
X3	0.009318	0.082073

Lampiran 12 Uji F

Root MSE	0.280902	R-squared	0.523044
Mean dependent var	0.684645	Adjusted R-squared	0.303903
S.D. dependent var	0.408618	S.E. of regression	0.340920
Akaike info criterion	0.940583	Sum squared resid	8.600772
Schwarz criterion	1.804777	Log likelihood	-16.26177
Hannan-Quinn criter.	1.291045	F-statistic	2.386786
Durbin-Watson stat	2.460526	Prob(F-statistic)	0.000933

Lampiran 13 Uji t

Dependent Variable: Y
 Method: Panel Least Squares
 Date: 12/14/22 Time: 19:17
 Sample: 2018 2021
 Periods included: 4
 Cross-sections included: 32
 Total panel (unbalanced) observations: 109

Variable	Coefficient	Std. Error	t-Statistic	Prob.
C	0.028607	0.323834	0.088340	0.9298
X1	1.520650	0.663775	2.290913	0.0248
X2	0.333106	0.269885	1.234250	0.2210
X3	0.009318	0.082073	0.113535	0.9099

Lampiran 14 Uji Koefisien Determinasi

Root MSE	0.280902	R-squared	0.523044
Mean dependent var	0.684645	Adjusted R-squared	0.303903
S.D. dependent var	0.408618	S.E. of regression	0.340920
Akaike info criterion	0.940583	Sum squared resid	8.600772
Schwarz criterion	1.804777	Log likelihood	-16.26177
Hannan-Quinn criter.	1.291045	F-statistic	2.386786
Durbin-Watson stat	2.460526	Prob(F-statistic)	0.000933

Lampiran 15 Paired Samples Statistics

		Mean	N	Std. Deviation	Std. Error Mean
Pair 1	Kinerja Perusahaan_Sebelum	0.6021	51	0.37937	0.05312
	Kinerja Perusahaan_Sesudah	0.7210	51	0.38585	0.05403
Pair 2	Profitabilitas_Sebelum	0.1990	51	0.09368	0.01312
	Profitabilitas_Sesudah	0.2157	51	0.12616	0.01767
Pair 3	Solvabilitas_Sebelum	1.0457	51	0.33704	0.04720
	Solvabilitas_Sesudah	0.9559	51	0.37026	0.05185
Pair 4	Likuiditas_Sebelum	1.5031	51	0.35223	0.04932
	Likuiditas_Sesudah	1.2389	51	0.74652	0.10453

Lampiran 16 Paired Sample t-test

	Paired Differences	Mean	Std. Deviation	Std. Error Mean	95% Confidence Interval of the Difference		t	df	Significance	
					Lower	Upper			One-Sided p	Two-Sided p
Pair 1	Y_Sebelum - Y_Sesudah	-.11893	.46491	.06510	-.24969	.01183	-1.827	50	.037	.074
Pair 2	X1_Sebelum - X1_Sesudah	-.01663	.13401	.01876	-.05432	.02106	-.886	50	.190	.380
Pair 3	X2_Sebelum - X2_Sesudah	.08983	.44798	.06273	-.03617	.21582	1.432	50	.079	.158
Pair 4	X3_Sebelum - X3_Sesudah	.26421	.68863	.09643	.07053	.45790	2.740	50	.004	.008