



LAMPIRAN

Lampiran 1. Curriculum Vitae

<p>AYUNDAH RIANI JL. Ancol selatan No.25, Jakarta Utara 0877 4285 2797 Yundariani100@gmail.com Yundar_</p>	
<p>Data Diri</p> <p>Nama : Ayundah Riani Prodi : Manajemen TTG : Jakarta, 09 Agustus 2002 Alamat : JL. Ancol selatan, Jakarta utara No.tlpn : 087742852797 Email : Yundariani100@gmail.com</p>	<p>PENDIDIKAN</p> <ul style="list-style-type: none">o SMA Negeri 41 Jakarta 2016-2017 MIPAo Universitas Pembangunan Jaya 2020-2024 Manajemen
<p>KEMAMPUAN</p> <ul style="list-style-type: none">o Dapat Bekerja Dalam Timo Dapat mengoprasikan ms.officialo Dapat memanajemen waktu dengan baiko Berkomunikasi secara Interpersonalo Dapat menyelesaikan tugas/pekerjaan dengan tepat waktu	<p>PENGALAMAN ORGANISASI</p> <ul style="list-style-type: none">o 2018/2019 [Anggota] Organisasi Kepemimpinan Siswao 2019/2020 [Ketua] Majelis Perwakilan Kelas [Anggota] Aliansi OSIS SLTA Jakarta Utara [Ketua] Ekskul Karya Ilmiah Remajao 2020/2021 [Field] Student Ambassador UPJo 2021/2022 [Anggota Divisi] Sumber Daya Anggota HMM UPJo 2021/2022 [Telemarketing] Student Ambassador UPJ
<p>PENGALAMAN MAGANG</p> <ul style="list-style-type: none">o BPSM Penginputan JAD (3 Bulan)o Magang Tim Visitasi Kedaireka UPJ (3 Bulan)o Melatih Estrakulikuler KIR SMAN 41 Jakarta (1 Tahun)	

Lampiran 2. Return Saham

NO	Kode Perusahaan	Tahun	Closing (Des, 31)	Return
1	EMTK	2018	840	
		2019	557.5	-0.33631
		2020	1400	1.511211
		2021	2280	0.628571
		2022	1030	-0.54825
2	KREN	2018	655	
		2019	500	-0.23664
		2020	84	-0.832
		2021	96	0.142857
		2022	50	-0.47917
3	MLPT	2018	920	
		2019	448	-0.51304
		2020	710	0.584821
		2021	3510	3.943662
		2022	2030	-0.42165
4	MTDL	2018	173	
		2019	374	1.16185
		2020	316	-0.15508
		2021	764	1.417722
		2022	580	-0.24084
5	PTSN	2018	663.3	
		2019	268	-0.59596
		2020	232	-0.13433
		2021	234	0.008621
		2022	192	-0.17949
6	KIOS	2018	2600	
		2019	310	-0.88077
		2020	148	-0.52258
		2021	525	2.547297
		2022	175	-0.66667
7	MCAS	2018	3210	
		2019	2880	-0.1028
		2020	3990	0.385417
		2021	9525	1.387218
		2022	8025	-0.15748
8	NFCX	2018	2500	
		2019	3000	0.2
		2020	2310	-0.23
		2021	8950	2.874459

		2022	8000	-0.10615
9	DIVA	2018	1,610	
		2019	1,855	0.152174
		2020	1,205.00	-0.3504
		2021	2,150	0.784232
		2022	945	-0.56047
10	LUCK	2018	710	
		2019	400	-0.43662
		2020	171	-0.5725
		2021	370	1.163743
		2022	128	-0.65405
11	ATIC	2018	900	
		2019	640	-0.28889
		2020	575	-0.10156
		2021	800	0.391304
		2022	392	-0.51

Lampiran 3. Return On Asset

NO	Kode Perusahaan	Tahun	Laba Sebelum Pajak Penghasilan	Total Aset	ROA
1	EMTK	2019	2,071,946,851	38,168,511,114	0.054284
		2020	3,702,417,493	17,884,145,634	0.207022
		2021	6,436,822,691	17,540,637,852	0.366966
		2022	6,216,438,790	42,878,221,887	0.144979
2	KREN	2019	442,487,585,654	4,304,816,122,779	0.102789
		2020	215,526,941,851	3,456,670,365,228	0.062351
		2021	315,164,309,960	3,137,530,767,483	0.10045
		2022	59,451,321,788	3,109,448,079,387	0.01912
3	MLPT	2019	176,546	14,907,543	0.011843
		2020	223,324	15,682,406	0.01424
		2021	295,003	14,760,983	0.019985
		2022	634,347	2,749,025	0.230753
4	MTDL	2019	716,958	5,625,277	0.127453
		2020	703,330	5,866,642	0.119886
		2021	983,477	7,588,792	0.129596
		2022	305,766	8,588,276	0.035603
5	PTSN	2019	1,346,322	161,249,768	0.008349
		2020	6,591,972	129,626,970	0.050853
		2021	7,562,194	173,199,932	0.043662
		2022	14,200,478	309,141,818	0.045935
6	KIOS	2019	4,151,644,141	274,525,987,806	0.015123

		2020	40,881,001,140	187,967,965,333	0.217489
		2021	2,038,497,646	79,197,568,853	0.025739
		2022	4,375,975,169	64,751,864,109	0.067581
7	MCAS	2019	204,790,695,386	2,240,267,222,701	0.091414
		2020	95,426,725,422	1,835,183,217,104	0.051998
		2021	158,154,111,103	2,134,534,261,341	0.074093
		2022	40,529,403,331	2,102,312,034,099	0.019278
8	NFCX	2019	74,623,144,010	1,341,118,244,979	0.055642
		2020	66,713,992,328	1,403,992,329,735	0.047517
		2021	348,595,172,271	1,926,693,143,204	0.180929
		2022	31,113,031,486	1,990,483,174,125	0.015631
9	DIVA	2019	108,716,623,280	1,087,962,023,939	0.099927
		2020	67,994,348,703	1,154,965,011,840	0.058871
		2021	1,266,091,759,969	2,360,148,812,115	0.536446
		2022	13,001,402,597	2,433,497,052,160	0.005343
10	LUCK	2019	9,521,674,219	187,032,662,030	0.050909
		2020	67,994,348,703	154,846,852,480	0.439107
		2021	33,029,296	156,286,559,114	0.000211
		2022	3,415,060,777	175,771,828,228	0.019429
11	ATIC	2019	112,897,379,895	4,594,445,056,411	0.024573
		2020	504,743,499,230	4,298,837,364,037	0.117414
		2021	157,343,303,924	4,115,747,672,003	0.03823
		2022	246,128,698,301	4,533,524,929,965	0.054291

Lampiran 4. Return On Equity

NO	Kode Perusahaan	Tahun	Laba Tahun Berjalan	Total Ekuitas	ROE
1	EMTK	2019	2,343,106,373	12,265,279,438	0.191036
		2020	1,717,376,472	12,399,039,151	0.138509
		2021	6,019,825,801	33,668,866,284	0.178795
		2022	5,462,058,450	38,657,932,443	0.141292
2	KREN	2019	406,374,334,888	3,458,497,030,687	0.1175
		2020	240,407,734,912	2,719,600,237,850	0.088398
		2021	328,686,697,057	2,486,913,145,563	0.132167
		2022	76,763,309,910	2,347,682,711,481	0.032697
3	MLPT	2019	125,178	5,263,352	0.023783
		2020	160,646	3,963,363	0.040533
		2021	260,870	4,528,441	0.057607
		2022	556,089	854,340	0.650899
4	MTDL	2019	535,110	3,042,855	0.175858
		2020	541,671	3,415,710	0.158582

		2021	761,834	3,922,653	0.194214
		2022	240,651	4,163,304	0.057803
5	PTSN	2019	901,196	70,551,166	0.012774
		2020	4,834,180	82,691,095	0.058461
		2021	5,820,485	89,780,710	0.06483
		2022	9,925,108	120,866,352	0.082116
6	KIOS	2019	5,329,200,311	38,657,932,443	0.137855
		2020	41,857,334,776	49,731,765,485	0.841662
		2021	2,463,885,853	61,626,292,295	0.039981
		2022	734,701,664	61,974,425,112	0.011855
7	MCAS	2019	170,581,174,495	1,728,185,360,369	0.098705
		2020	72,398,107,264	1,331,916,693,551	0.054356
		2021	141,358,466,402	1,517,016,987,531	0.093182
		2022	40,648,046,814	1,369,375,104,340	0.029684
8	NFCX	2019	57,271,215,065	1,057,267,281,489	0.054169
		2020	54,310,551,270	994,375,768,619	0.054618
		2021	338,582,980,579	1,387,195,795,764	0.244077
		2022	23,324,457,502	1,392,165,163,699	0.016754
9	DIVA	2019	98,389,349,094	824,382,657,509	0.119349
		2020	64,367,755,965	881,994,832,925	0.07298
		2021	1,266,422,157,779	2,148,467,671,341	0.589454
		2022	8,430,213,951	2,218,305,323,323	0.0038
10	LUCK	2019	7,000,740,791	134,098,856,837	0.052206
		2020	64,367,755,965	126,672,192,126	0.508144
		2021	301,349,199	126,761,586,519	0.002377
		2022	1,312,960,178	135,185,356,417	0.009712
11	ATIC	2019	57,370,051,160	793,675,848,173	0.072284
		2020	526,026,907,367	247,525,214,360	2.125145
		2021	251,283,149,891	51,699,591,997	4.860447
		2022	143,577,060,553	148,279,264,719	0.968288

Lampiran 5. Net Profit Margin

NO	Perusahaan	Tahun	Laba Tahun Berjalan	Sales	NPM
1	EMTK	2019	2,343,106,373	11,100,064,611	0.211089
		2020	1,717,376,472	11,936,381,982	0.143877
		2021	6,019,825,801	12,840,734,345	0.468807
		2022	5,462,058,450	3,374,652,381	1.618554
2	KREN	2019	406,374,334,888	11,616,266,890,062	0.034983
		2020	240,407,734,912	8,532,848,581,130	0.028174
		2021	328,686,697,057	12,403,099,860,716	0.0265

		2022	76,763,309,910	3,058,370,545,051	0.025099
3	MLPT	2019	125,178	12,233,984	0.010232
		2020	160,646	10,277,387	0.015631
		2021	260,870	10,310,153	0.025302
		2022	556,089	911,284	0.610226
4	MTDL	2019	535,110	15,069,692	0.035509
		2020	541,671	14,021,687	0.038631
		2021	761,834	18,500,587	0.041179
		2022	240,651	5,167,802	0.046567
5	PTSN	2019	901,196	330,130,913	0.002730
		2020	4,834,180	145,170,395	0.033300
		2021	5,820,485	159,945,982	0.036390
		2022	9,925,108	119,987,396	0.082718
6	KIOS	2019	5,329,200,311	2,900,162,397,309	0.001838
		2020	41,857,334,776	912,535,369,280	0.045869
		2021	2,463,885,853	339,032,343,268	0.007267
		2022	734,701,664	47,218,037,862	0.015560
7	MCAS	2019	170,581,174,495	11,090,421,731,942	0.015381
		2020	72,398,107,264	11,334,436,937,908	0.006387
		2021	141,358,466,402	11,111,892,677,797	0.012721
		2022	40,648,046,814	3,044,399,254,005	0.013352
8	NFCX	2019	57,271,215,065	6,153,637,893,298	0.009307
		2020	54,310,551,270	7,597,266,302,278	0.007149
		2021	338,582,980,579	8,885,891,410,028	0.038103
		2022	23,324,457,502	2,630,195,378,447	0.008868
9	DIVA	2019	98,389,349,094	3,550,041,010,067	0.027715
		2020	64,367,755,965	3,687,861,850,042	0.017454
		2021	1,266,422,157,779	4,852,117,401,195	0.261004
		2022	8,430,213,951	1,044,070,748,883	0.008074
10	LUCK	2019	7,000,740,791	133,545,749,744	0.052422
		2020	64,367,755,965	99,250,082,878	0.648541
		2021	301,349,199	63,765,488,638	0.004726
		2022	1,312,960,178	32,514,668,256	0.040381
11	ATIC	2019	57,370,051,160	5,552,209,122,095	0.010333
		2020	526,026,907,367	6,157,619,315,277	0.085427
		2021	251,283,149,891	6,459,797,692,062	0.0389
		2022	143,577,060,553	1,708,221,851,840	0.084051

Lampiran 6. Gross Profit Margin

NO	Perusahaan	Tahun	Sales	Laba Bruto	GPM
1	EMTK	2019	11,100,064,611	2,627,584,735	0.236718
		2020	11,936,381,982	2,893,309,130	0.242394
		2021	12,840,734,345	3,708,351,121	0.288796
		2022	3,374,652,381	3,392,902,802	1.005408
2	KREN	2019	11,616,266,890,062	447,125,573,418	0.038491
		2020	8,532,848,581,130	206,976,487,206	0.024256
		2021	12,403,099,860,716	316,925,363,747	0.025552
		2022	3,058,370,545,051	53,994,817,242	0.017655
3	MLPT	2019	12,233,984	352,898	0.028846
		2020	10,277,387	371,573	0.036154
		2021	10,310,153	437,577	0.042441
		2022	911,284	567,014	0.622214
4	MTDL	2019	15,069,692	1,208,762	0.080211
		2020	14,021,687	1,226,938	0.087503
		2021	18,500,587	1,506,149	0.081411
		2022	5,167,802	448,158	0.086721
5	PTSN	2019	330,130,913	14,940,655	0.045257
		2020	145,170,395	19,735,534	0.135947
		2021	159,945,982	22,741,731	0.142184
		2022	119,987,396	25,043,564	0.208718
6	KIOS	2019	2,900,162,397,309	45,943,209,342	0.015842
		2020	912,535,369,280	6,845,734,088	0.007502
		2021	339,032,343,268	15,348,758,171	0.045272
		2022	47,218,037,862	26,842,957,116	0.568489
7	MCAS	2019	11,090,421,731,942	254,929,889,114	0.022986
		2020	11,334,436,937,908	222,544,260,111	0.019634
		2021	11,111,892,677,797	221,875,290,582	0.019967
		2022	3,044,399,254,005	212,998,764,417	0.069964
8	NFCX	2019	6,153,637,893,298	109,257,458,466	0.017755
		2020	7,597,266,302,278	103,736,874,770	0.013655
		2021	8,885,891,410,028	120,656,576,259	0.013578
		2022	2,630,195,378,447	124,663,570,674	0.047397
9	DIVA	2019	3,550,041,010,067	102,670,757,503	0.028921
		2020	3,687,861,850,042	89,434,823,560	0.024251
		2021	4,852,117,401,195	117,087,283,485	0.024131
		2022	1,044,070,748,883	109,442,625,409	0.104823
10	LUCK	2019	133,545,749,744	31,809,646,507	0.238193
		2020	99,250,082,878	89,434,823,560	0.901106
		2021	63,765,488,638	24,404,322,123	0.38272

		2022	32,514,668,256	35,134,317,853	1.080568
11	ATIC	2019	5,552,209,122,095	883,729,513,658	0.159167
		2020	6,157,619,315,277	984,215,185,943	0.159837
		2021	6,459,797,692,062	961,568,200,084	0.148854
		2022	7,809,976,522,248	993,713,523,405	0.127236

Lampiran 7. Hasil Statistik Deskriptif

	X1	X2	X3	X4	Y
Mean	-0.134486	0.069183	0.139297	0.033122	0.126771
Median	-0.156280	0.039067	0.067588	0.025068	0.087112
Maximum	0.784232	0.536586	0.841662	0.096283	0.588040
Minimum	-0.880769	0.000263	0.000342	0.001421	0.007502
Std. Dev.	0.403360	0.096309	0.185719	0.028368	0.116408
Skewness	0.246983	3.274442	2.429361	0.814016	1.481207
Kurtosis	2.336172	15.00774	8.543219	2.520213	6.505467
Jarque-Bera	1.255228	342.9687	99.61316	5.281256	38.61769
Probability	0.533864	0.000000	0.000000	0.071316	0.000000
Sum	-5.917388	3.044054	6.129080	1.457377	5.577915
Sum Sq. Dev.	6.996073	0.398843	1.483141	0.034604	0.582686
Observations	44	44	44	44	44

Lampiran 8. Common Effect Model

Dependent Variable: Return Saham

Method: Panel Least Squares

Sample: 2019 2022

Periods included: 4

Cross-sections included: 11

Total panel (balanced) observations: 44

Variable	Coefficient	Std. Error	t-Statistic	Prob.
C	-0.328	0.105	-3.113	0.003
ROA	2.825	0.715	3.949	0.000
ROE	-0.694	0.385	-1.799	0.079
NPM	4.073	2.149	1.894	0.065
GPM	-0.308	0.485	-0.636	0.528
R-squared	0.307	Mean dependent var		-0.134
Adjusted R-squared	0.236	S.D. dependent var		0.403
S.E. of regression	0.352	Akaike info criterion		0.859
Sum squared resid	4.845	Schwarz criterion		1.061
Log likelihood	-13.898	Hannan-Quinn criter.		0.934
F-statistic	4.326	Durbin-Watson stat		2.120
Prob(F-statistic)	0.005			

Lampiran 9. Fix Effect Model

Dependent Variable: Return Saham
 Method: Panel Least Squares
 Sample: 2019 2022
 Periods included: 4
 Cross-sections included: 11
 Total panel (balanced) observations: 44

Variable	Coefficient	Std. Error	t-Statistic	Prob.
C	-0.300	0.131	-2.275	0.030
ROA	2.025	0.929	2.177	0.037
ROE	-0.415	0.462	-0.898	0.376
NPM	3.122	2.667	1.170	0.251
GPM	-0.156	0.583	-0.267	0.790

Effects Specification

Cross-section fixed (dummy variables)

R-squared	0.436	Mean dependent var	-0.134
Adjusted R-squared	0.164	S.D. dependent var	0.403
S.E. of regression	0.368	Akaike info criterion	1.106
Sum squared resid	3.940	Schwarz criterion	1.715
Log likelihood	-9.348	Hannan-Quinn criter.	1.332
F-statistic	1.606	Durbin-Watson stat	2.505
Prob(F-statistic)	0.136		

Lampiran 10. Rendom Effect Model

Dependent Variable: Return Saham
 Method: Panel EGLS (Cross-section random effects)
 Sample: 2019 2022
 Periods included: 4
 Cross-sections included: 11
 Total panel (balanced) observations: 44
 Swamy and Arora estimator of component variances

Variable	Coefficient	Std. Error	t-Statistic	Prob.
C	-0.328	0.110	-2.977	0.005
ROA	2.825	0.748	3.776	0.000
ROE	-0.694	0.403	-1.720	0.093
NPM	4.073	2.248	1.811	0.077
GPM	-0.308	0.507	-0.608	0.546

Effects Specification

	S.D.	Rho
Cross-section random	0.000	0.000
Idiosyncratic random	0.368	1.000

Weighted Statistics

R-squared	0.307	Mean dependent var	-0.134
-----------	-------	--------------------	--------

Adjusted R-squared	0.236	S.D. dependent var	0.403
S.E. of regression	0.352	Sum squared resid	4.845
F-statistic	4.326	Durbin-Watson stat	2.120
Prob(F-statistic)	0.005		

Unweighted Statistics

R-squared	0.307	Mean dependent var	-0.134
Sum squared resid	4.845	Durbin-Watson stat	2.120

Lampiran 11. Uji CHOW

Redundant Fixed Effects Tests

Equation: Untitled

Test cross-section fixed effects

Effects Test	Statistic	d.f.	Prob.
Cross-section F	0.666	(10,29)	0.745
Cross-section Chi-square	9.100	10	0.522

Lampiran 12. Uji HUSMAN

Correlated Random Effects - Hausman Test

Equation: Untitled

Test cross-section random effects

Test Summary	Chi-Sq. Statistic	Chi-Sq. d.f.	Prob.
Cross-section random	3.827	4	0.429

Lampiran 13. Lagrange Multiplier Test

Lagrange Multiplier Tests for Random Effects

Null hypotheses: No effects

Alternative hypotheses: Two-sided (Breusch-Pagan) and one-sided (all others) alternatives

	Test Hypothesis		
	Cross-section	Time	Both
Breusch-Pagan	0.885 (0.346)	0.004 (0.945)	0.889 (0.345)

Lampiran 14. Uji Normalitas

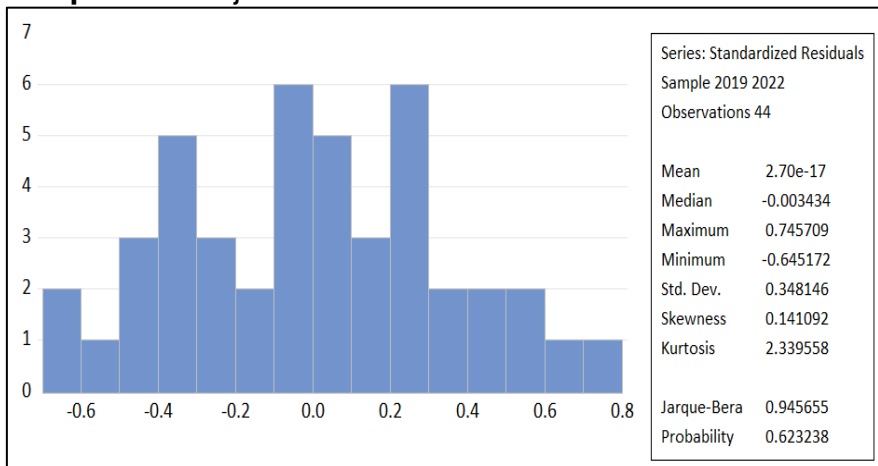

Lampiran 15. Uji Autokorelasi

Breusch-Godfrey Serial Correlation LM Test:
Null hypothesis: No serial correlation at up to 2 lags

F-statistic	0.049762	Prob. F(2,37)	0.9515
Obs*R-squared	0.118036	Prob. Chi-Square(2)	0.9427

Test Equation:
Dependent Variable: RESID
Method: Least Squares
Sample: 1 44
Included observations: 44
Presample missing value lagged residuals set to zero.

Variable	Coefficient	Std. Error	t-Statistic	Prob.
C	-0.000335	0.037133	-0.009034	0.9928
X1	0.000592	0.053739	0.011025	0.9913
X2	0.017951	0.289331	0.062042	0.9509
X3	-0.012562	0.138691	-0.090573	0.9283
X4	0.024181	0.731284	0.033067	0.9738
RESID(-1)	0.043852	0.170617	0.257020	0.7986
RESID(-2)	-0.034706	0.178662	-0.194257	0.8470

R-squared	0.002683	Mean dependent var	-1.10E-17
Adjusted R-squared	-0.159044	S.D. dependent var	0.110134
S.E. of regression	0.118569	Akaike info criterion	-1.281726
Sum squared resid	0.520172	Schwarz criterion	-0.997878
Log likelihood	35.19798	Hannan-Quinn criter.	-1.176462
F-statistic	0.016587	Durbin-Watson stat	1.975444
Prob(F-statistic)	0.999977		

Lampiran 16. Uji Heterokedastisitas

Heteroskedasticity Test: Glejser
Null hypothesis: Homoskedasticity

F-statistic	0.657085	Prob. F(4,39)	0.6255
Obs*R-squared	2.778084	Prob. Chi-Square(4)	0.5956
Scaled explained SS	2.886284	Prob. Chi-Square(4)	0.5770

Test Equation:
Dependent Variable: ARESID
Method: Least Squares
Sample: 1 44
Included observations: 44

Variable	Coefficient	Std. Error	t-Statistic	Prob.
C	0.096874	0.022844	4.240743	0.0001
X1	-0.019181	0.033015	-0.580979	0.5646
X2	0.050644	0.174608	0.290044	0.7733
X3	-0.057025	0.081639	-0.698497	0.4890
X4	-0.378061	0.443661	-0.852140	0.3993
R-squared	0.063138	Mean dependent var		0.082492
Adjusted R-squared	-0.032950	S.D. dependent var		0.071878
S.E. of regression	0.073052	Akaike info criterion		-2.288638
Sum squared resid	0.208129	Schwarz criterion		-2.085889
Log likelihood	55.35003	Hannan-Quinn criter.		-2.213449
F-statistic	0.657085	Durbin-Watson stat		2.063019
Prob(F-statistic)	0.625475			

Lampiran 17. Uji Multikolinieritas

Variance Inflation Factors
Date: 11/09/23 Time: 16:57
Sample: 1 44
Included observations: 44

Variable	Coefficient Variance	Uncentered VIF	Centered VIF
C	0.001308	4.302463	NA
X1	0.002732	1.591508	1.428963
X2	0.076403	3.481694	2.278567
X3	0.016703	2.918596	1.852318
X4	0.493269	3.056767	1.276332

Noted:

Model yang terpilih adalah CEM, jadi untuk analisis uji t, f, R2 itu meilihat dari hasil output model CEM

Lampiran 18. Formulir Bimbingan Skripsi

NIM	2020021057	Nama Mahasiswa	AYUNDAH RIANI
Program Studi	Manajemen	SKS Lulus	127 SKS
Tgl. Pengajuan	28 Agustus 2023	Judul Diajukan	PENGARUH ROA, ROE, NPM, DAN GPM TERHADAP RETURN SAHAM PERUSAHAAN TEKNOLOGI YANG TERDAFTAR DI BEI

No	Tanggal	Dosen Pembimbing	Topik	Disetujui	Aksi
1	30 Agustus 2023	Dr Chajar Matari Fath Mala, S.E., M.M.	BAB I	✓	
2	6 September 2023	Dr Chajar Matari Fath Mala, S.E., M.M.	Revisi BAB I	✓	
3	13 September 2023	Dr Chajar Matari Fath Mala, S.E., M.M.	Pembahasan BAB 2 dan 3	✓	
4	20 September 2023	Dr Chajar Matari Fath Mala, S.E., M.M.	REVISI PENULISAN PROPOSAL SKRIPSI (BAB 1-3)	✓	
5	9 Oktober 2023	Dr Chajar Matari Fath Mala, S.E., M.M.	Revisi Proposal BAB 1-3	✓	

No	Tanggal	Dosen Pembimbing	Topik	Disetujui	Aksi
1	26 Oktober 2023	Dr Chajar Matari Fath Mala, S.E., M.M.	Pembahasan Revisi Proposa (sudah sidang proposal)	✓	
2	1 November 2023	Dr Chajar Matari Fath Mala, S.E., M.M.	Pembahasan Olah data	✓	
3	8 November 2023	Dr Chajar Matari Fath Mala, S.E., M.M.	Pembahasan pemaparan hasil analisis dan pembahasan (BAB 4)	✓	
4	13 November 2023	Dr Chajar Matari Fath Mala, S.E., M.M.	Pembahasan BAB 5 terkait saran dan kesimpulan	✓	
5	16 November 2023	Dr Chajar Matari Fath Mala, S.E., M.M.	Pembahasan Final penulisan Skripsi	✓	

