

SERENITY TOWER
@ SCBD

RELATED

SERENITY TOWER

CITY & TRANSIT HUB PLAZA

SERENITY TOWER is a mix used high rised building located at SCBD Lot 1, South Jakarta. This building consists of rentable office space, five star business hotel, shopping mall, and open communal space. It also provides direct connection to the public transportation as a respond of the TOD principal.



Office



Hotel



Mall



SITE AREA
15.075,5 m²

LOCATION
Jendral Sudirman St., Senayan, Kelayoran Baru, South Jakarta, DKI Jakarta.



Communal Space

ISSUES: in site



GEN Z

GROWTH OF GEN Z WITH THEIR NEGATIVE ISSUES IN THE WORK PLACE



IMPROVE MICE

COMBINING BUSINESS AND TOURISM



GDR

ECONOMIC GROWTH DUE TO THE INDOONESIAN GDP OF 2023



LACK OF OPEN AREA

THAT CAN BE ACCESSED BY SOCIETY

Edge SUSTAINABLE BUILDING APPROACHMENT

22,97% Energy Saving **59,00%** Embodied Material **3,31%** Increase in Cost **3,90** Payback in Year

22,97% Energy Saving

- Storapay Vision 31T** 8mm Clear Glass
- 36% WWR** Window to Wall Ration
- Green Roof 43,2%** of total roof area
- Skylight** provide natural light

59,00% Embodied Material

- Roof construction** in the reinforced concrete with +0,05 PFA
- Window frame** Steel window frame (100%)
- Exterior & interior wall** An advanced laminated concrete (ALC) blocks
- Double Glazing 8 mm** Energy Star 81
- Roof construction** in the reinforced concrete with +0,05 PFA
- Roof construction** in the reinforced concrete with +0,05 PFA
- Roof Deck** Granite tiles

66,60% Water Conservation

Low flow water fixture (Kitchen, Bathroom, Toilet)

- 3,5 L/ min
- 6,1 L/ min
- 3,8 L/ min
- 3 L/ min
- 4,6 L/ min
- Rainwater Harvesting
- Grey & Black Water Treatment

MODERN

- Geometric form with Extended Corner
- Full glass facade
- Vertical Secondary Facade

URBAN-OASIS

- Galaxy on each floor
- Large open space
- Open Communal Space
- Combining landscape elements



IMPLEMENTATION OF MODERN-URBAN OASIS.

Mode Wan Kamawan : (2020101088)
 Pembimbing : (Muhammad Abul Mahnuh, S.T., M. As., GP.)
 Semester Genap Tahun Ajaran 2023/2024

TUGAS AKHIR
 PROGRAM STUDI ARSITEKTUR
 UNIVERSITAS PEMBANGUNAN JAYA



Lampiran 1 : Poster A2 Halaman 1

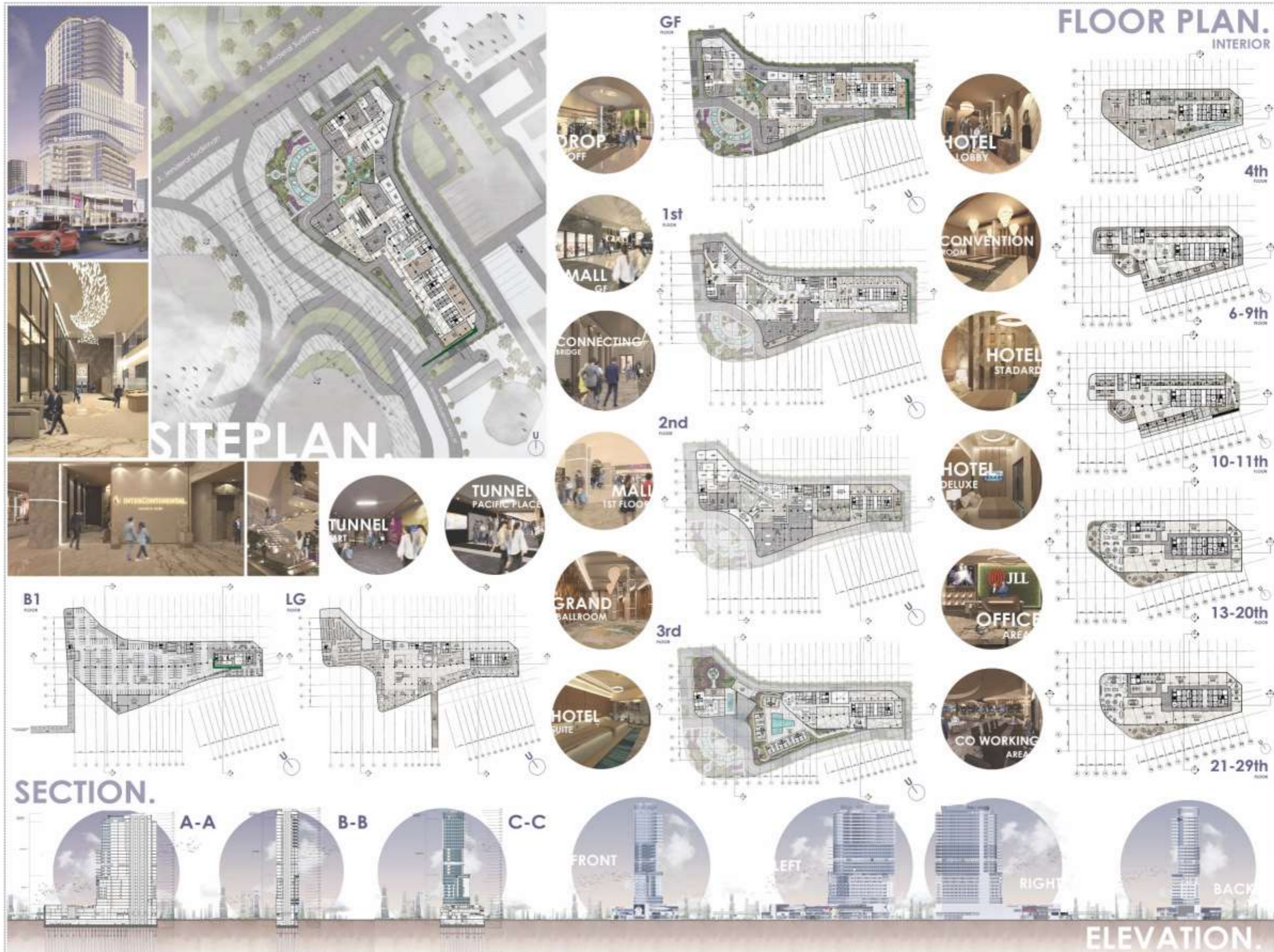

Tugas Akhir
 Program Studi Arsitektur
 Universitas Pembangunan Jaya
 Modelling Karmawan - (2020101008)
 Pembimbing : [Khalid Abubakar Mannan, S.T., M. Ar., GP]
 Semester Gasap Tahun Ajaran 2023/2024



Lampiran 2 : Poster A2 Halaman 2

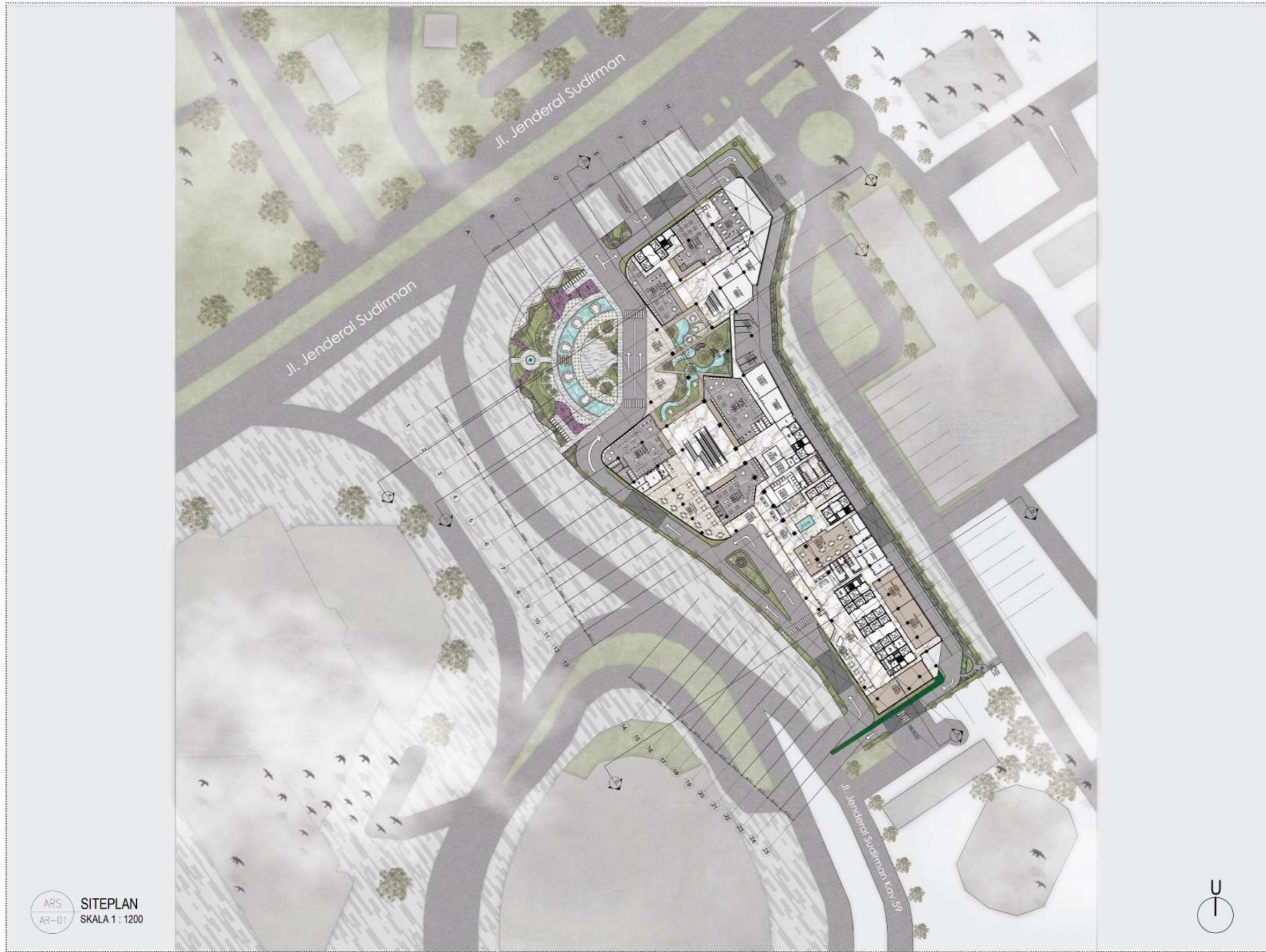

ARS
AR-01 SITEPLAN
SKALA 1 : 1200



I Made Iwan Karmawan - [2020101008]
 Pembimbing : [Khaid Abdul Maman, S. T., M. Ars., GP.]
 Semester Genap Tahun Ajaran 2023/2024

TUGAS AKHIR
 PROGRAM STUDI ARSITEKTUR
 UNIVERSITAS PEMBANGUNAN JAYA



Lampiran 3 : Siteplan Rancangan

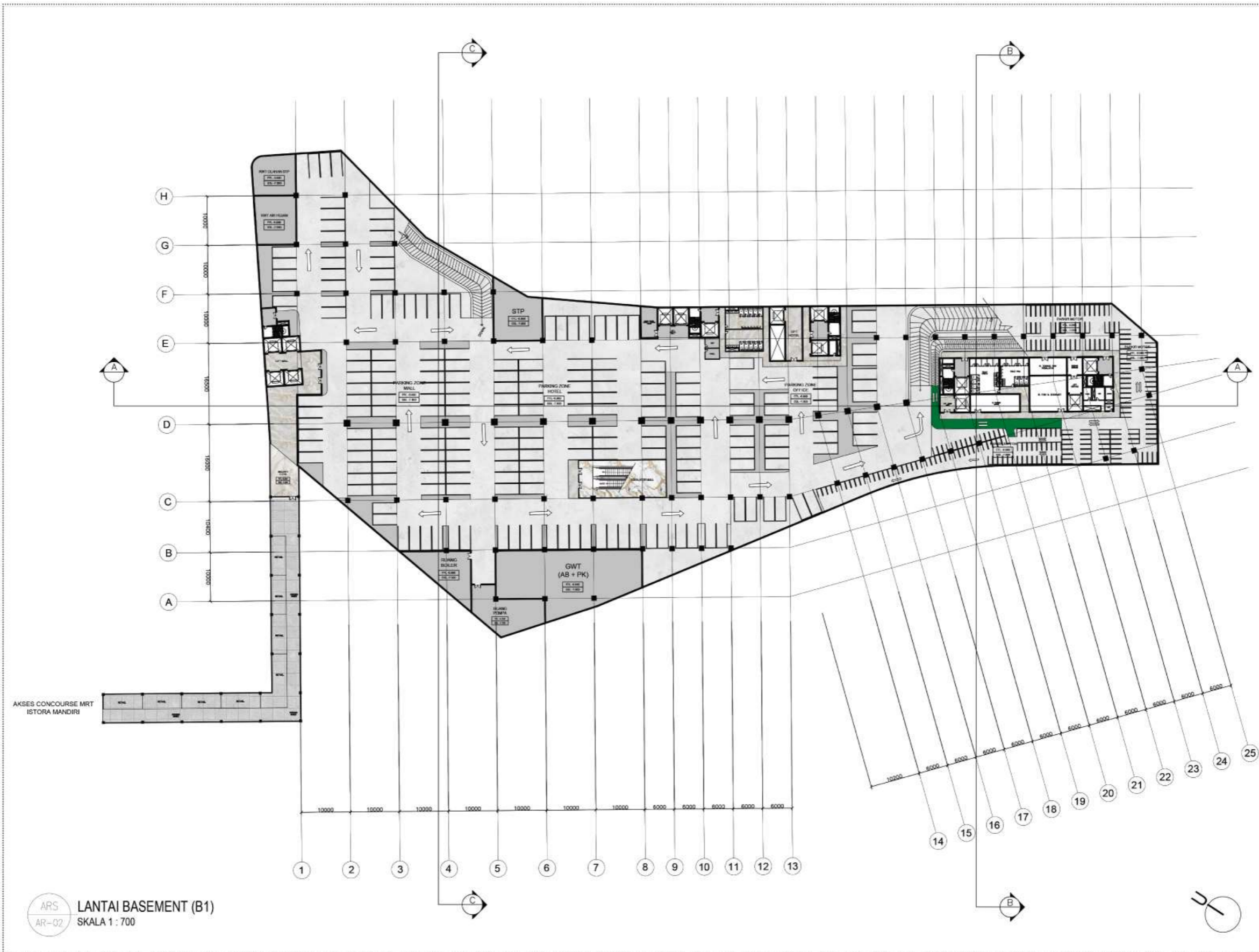

ARS
AR-02
LANTAI BASEMENT (B1)
SKALA 1 : 700

TUGAS AKHIR
 PROGRAM STUDI ARSITEKTUR
 UNIVERSITAS PEMBANGUNAN JAYA
 I Made Iwan Karmawan - [2020101008]
 Pembimbing : [Khalid Abdul Mannan, S. T., M. Ar., GP.]
 Semester Genap Tahun Ajaran 2023/2024



Lampiran 4 : Denah Lantai Basement (B1)

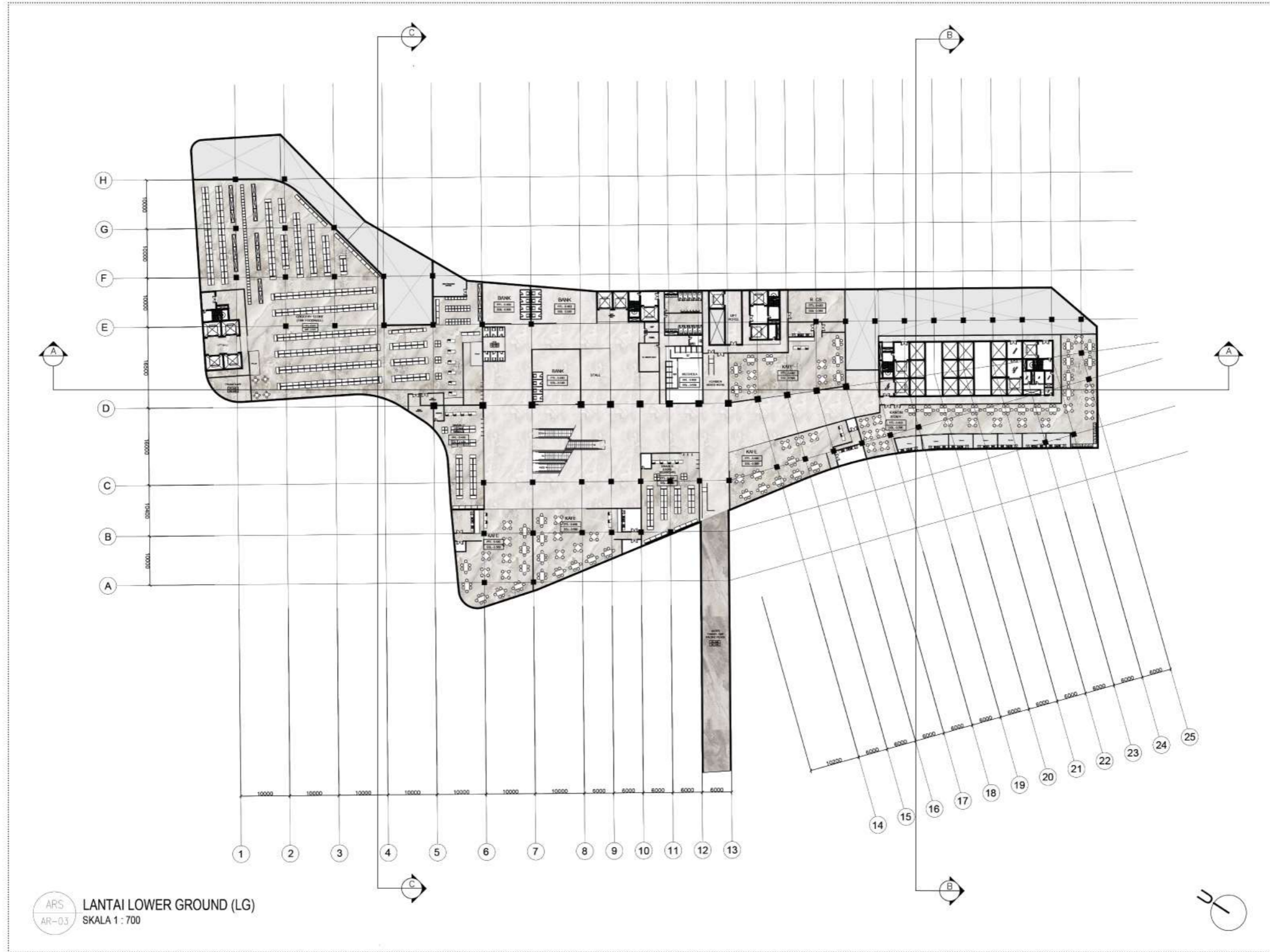

ARS
AR-03
LANTAI LOWER GROUND (LG)
SKALA 1 : 700

TUGAS AKHIR
PROGRAM STUDI ARSITEKTUR
UNIVERSITAS PEMBANGUNAN JAYA

I Made Iwan Karmawan - [2020101008]
Pembimbing : [Khalid Abouli / Marnan, S. T., M. Ar., GP.]
Semester Genap Tahun Ajaran 2023/2024

ars

Lampiran 5 : Denah Lantai Lower Ground (LG)



ARS
AR-04
LANTAI GROUND FLOOR (GF)
SKALA 1 : 700

TUGAS AKHIR
PROGRAM STUDI ARSITEKTUR
UNIVERSITAS PEMBANGUNAN JAYA

I Made Iwan Karmawan - [2020101008]
Pembimbing : [Khalid Abdul Mannan, S. T., M. Ars., GP.]
Semester Genap Tahun Ajaran 2023/2024

ars

Lampiran 6 : Denah Lantai Ground Floor (GF)

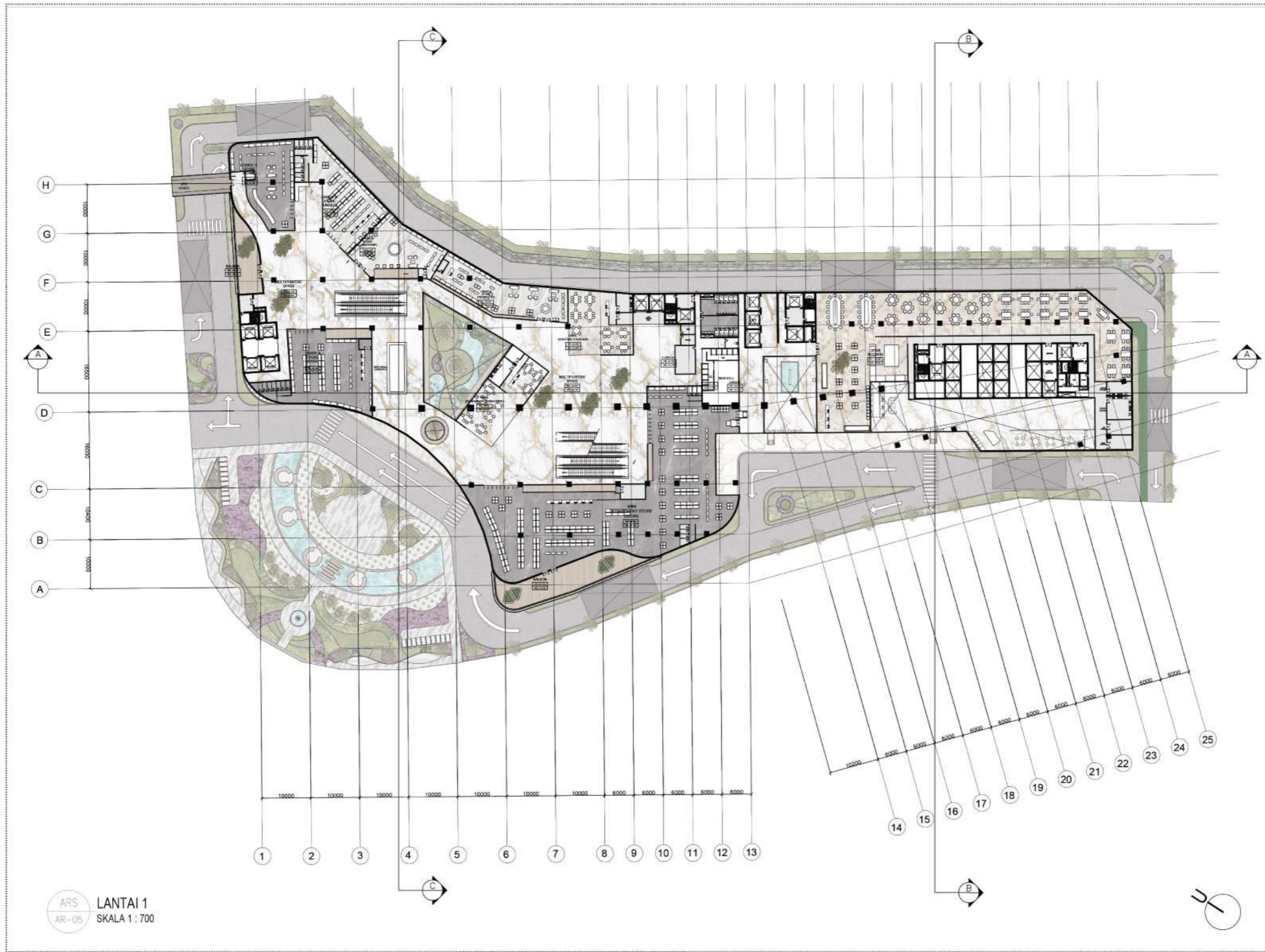

Lampiran 7 : Denah Lantai 1



ARS
AR-06
LANTAI 2
SKALA 1 : 700

TUGAS AKHIR
PROGRAM STUDI ARSITEKTUR
UNIVERSITAS PEMBANGUNAN JAYA

I Made Ivan Kamawan - [2020101008]
Pembimbing : [Khalid Abdul Mannan, S. T., M. Ars., GP.]
Semester Genap Tahun Ajaran 2023/2024

ars

Lampiran 8 : Denah Lantai 2

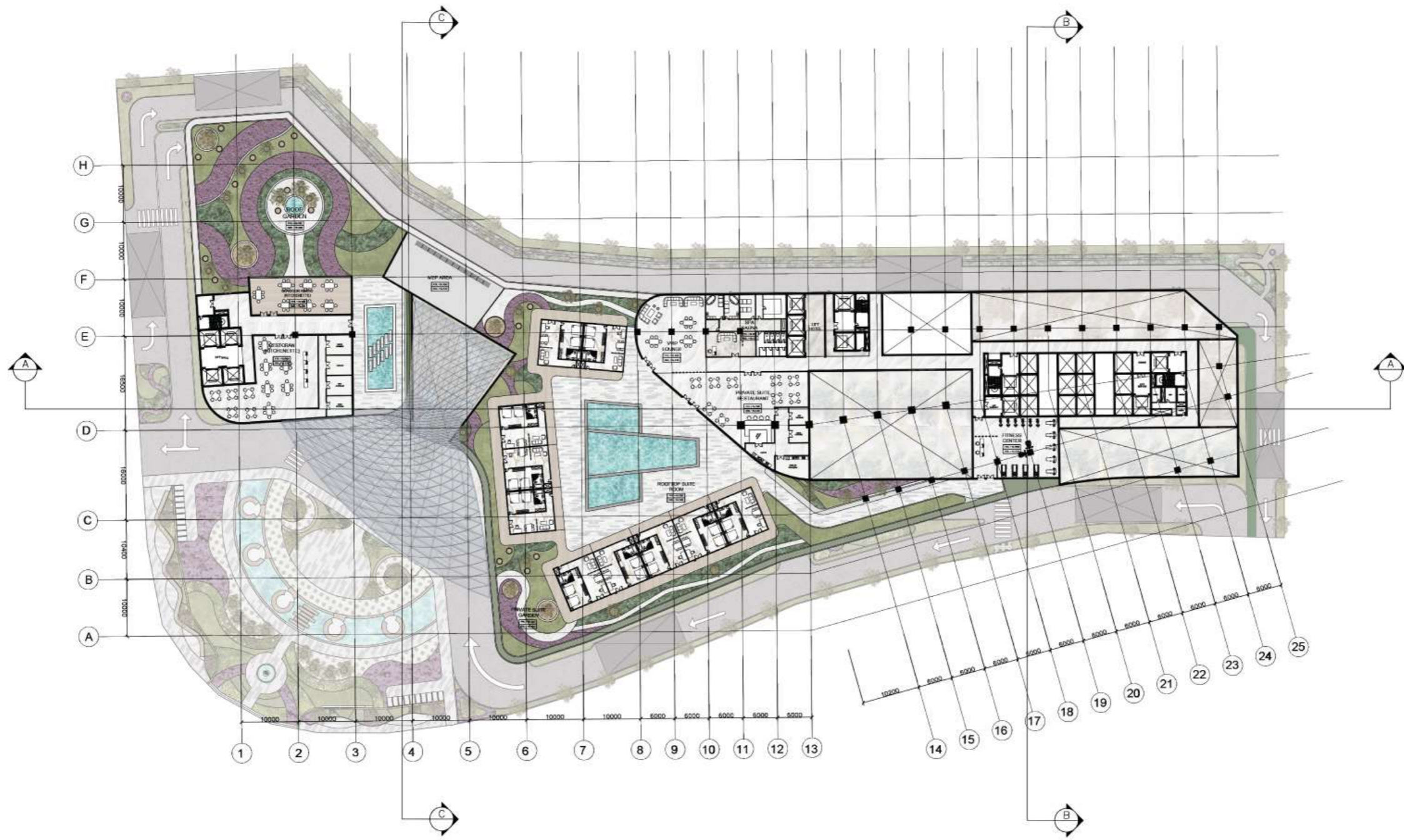

ARS
AR-07
LANTAI 3
SKALA 1 : 700

I Made Iwan Karmawan - [2020101008]
Pembimbing : [Khalid Abubul Mannan, S. T., M. Ars., GP]
Semester Genap Tahun Ajaran 2023/2024

TUGAS AKHIR
PROGRAM STUDI ARSITEKTUR
UNIVERSITAS PEMBANGUNAN JAYA



Lampiran 9 : Denah Lantai 3

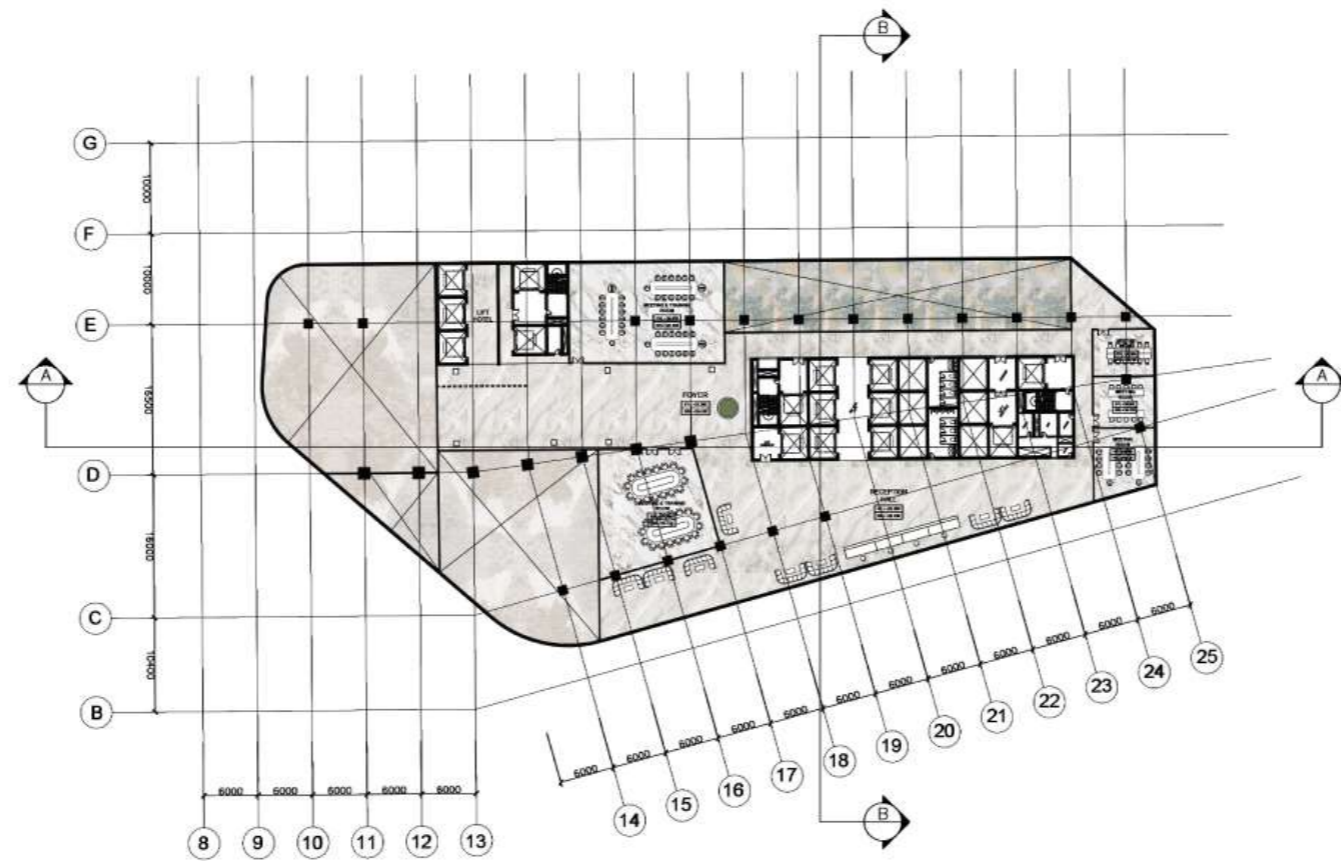
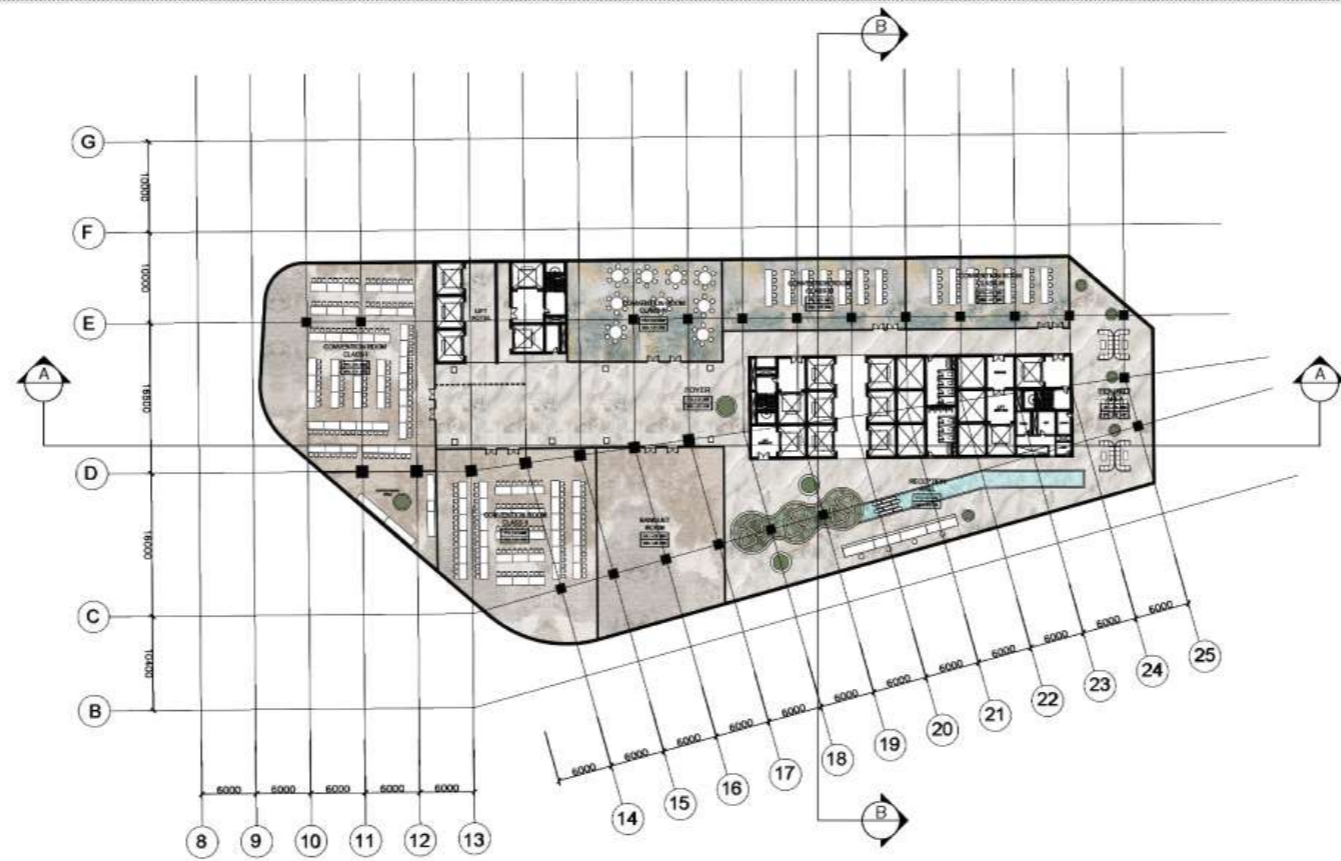

ARS
AR-08 LANTAI 4 - 5
SKALA 1 : 700



I Made Iwan Kamawan - [2020101008]
Pembimbing : [Khalid Abdul Mannan, S. T., M. Ars., GP.]
Semester Genap Tahun Ajaran 2023/2024

TUGAS AKHIR
PROGRAM STUDI ARSITEKTUR
UNIVERSITAS PEMBANGUNAN JAYA



Lampiran 10 : Denah Lantai 4 - 5

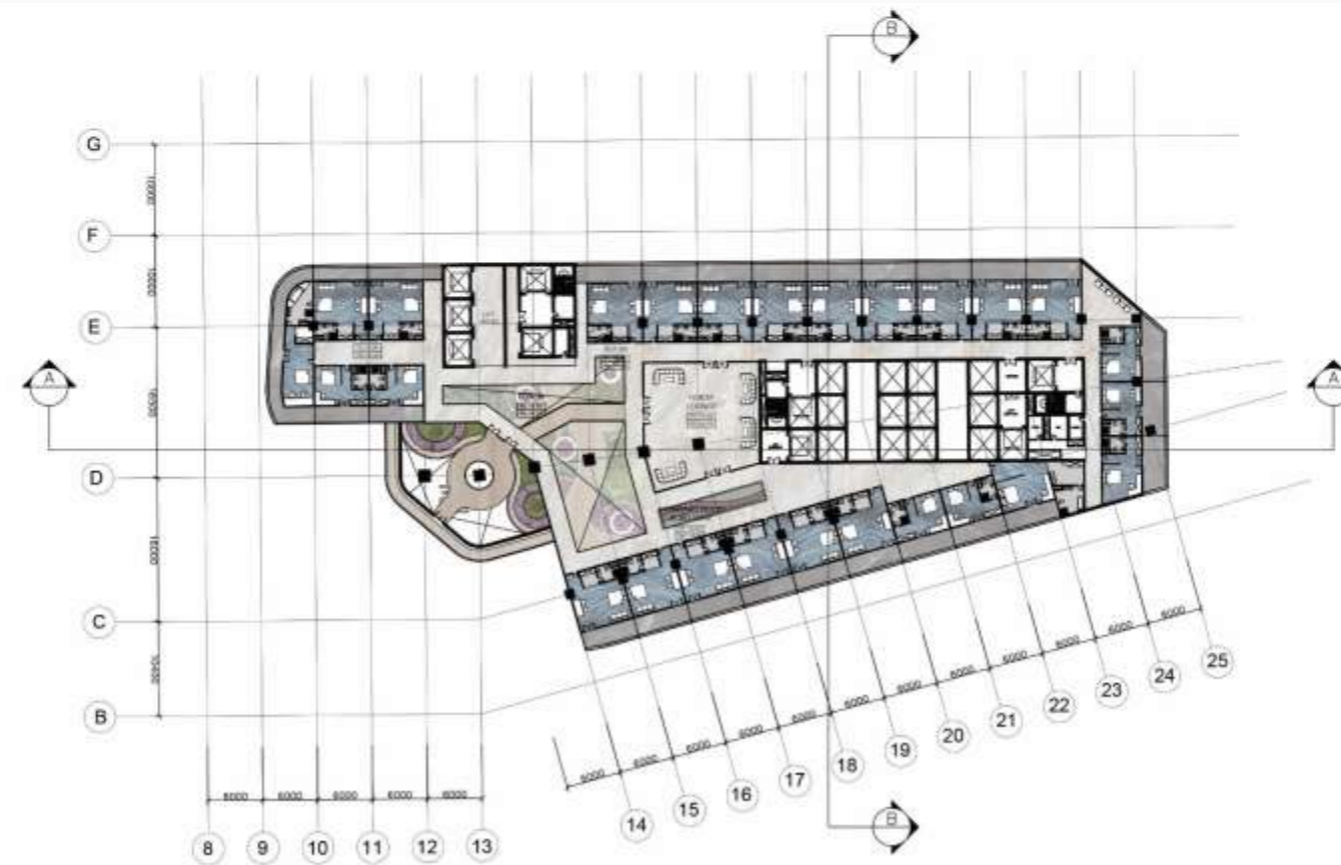
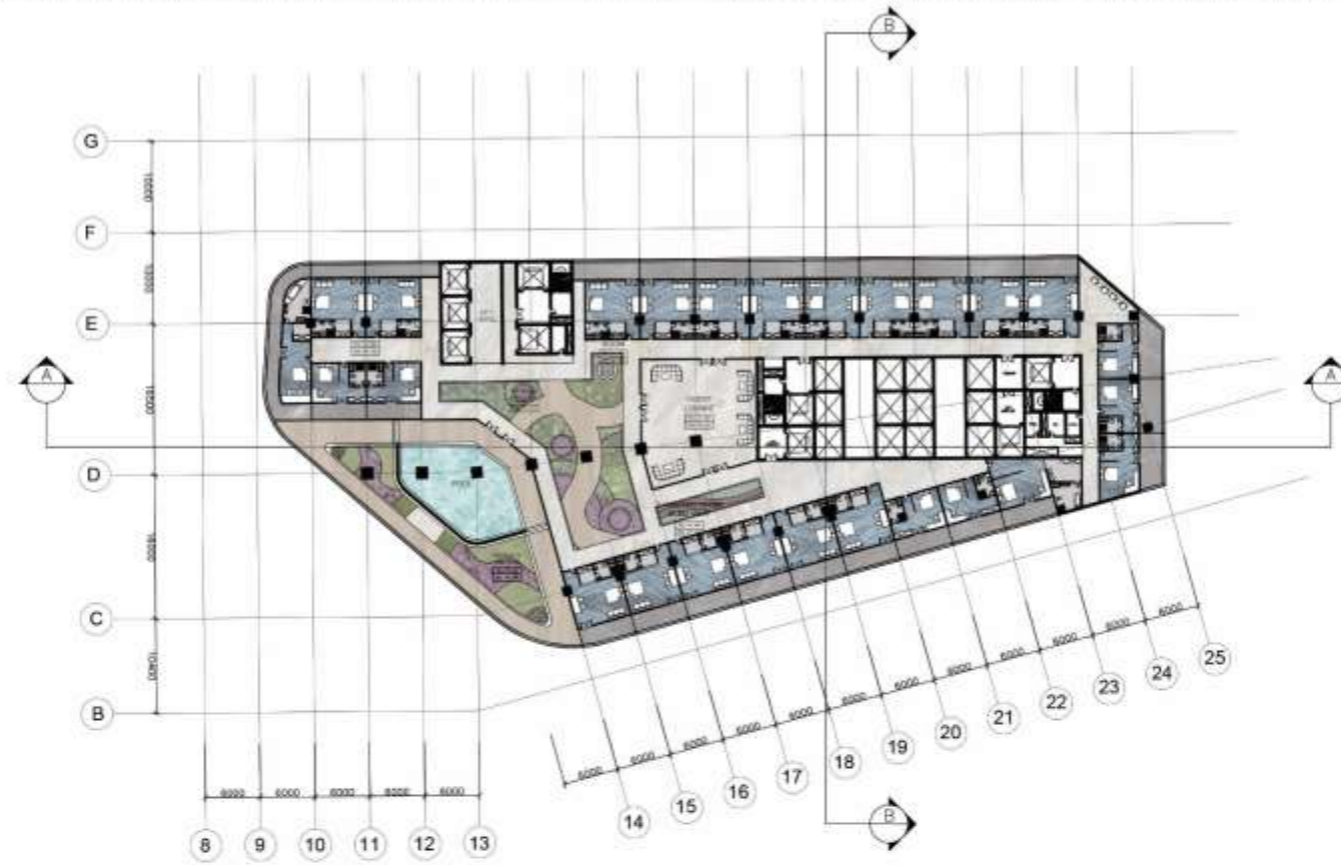

ARS
AR-C9
LANTAI 6 & LANTAI 7 - 9
SKALA 1 : 700



TUGAS AKHIR
PROGRAM STUDI ARSITEKTUR
UNIVERSITAS PEMBANGUNAN JAYA

I Made Iwan Karmawan - [202101008]
Pembimbing : [Khalid Abdul Majid, S.T., M. Ar., GP.]
Semester Genap Tahun Ajaran 2023/2024



Lampiran 11 : Denah Hotel Lantai 6 - 9

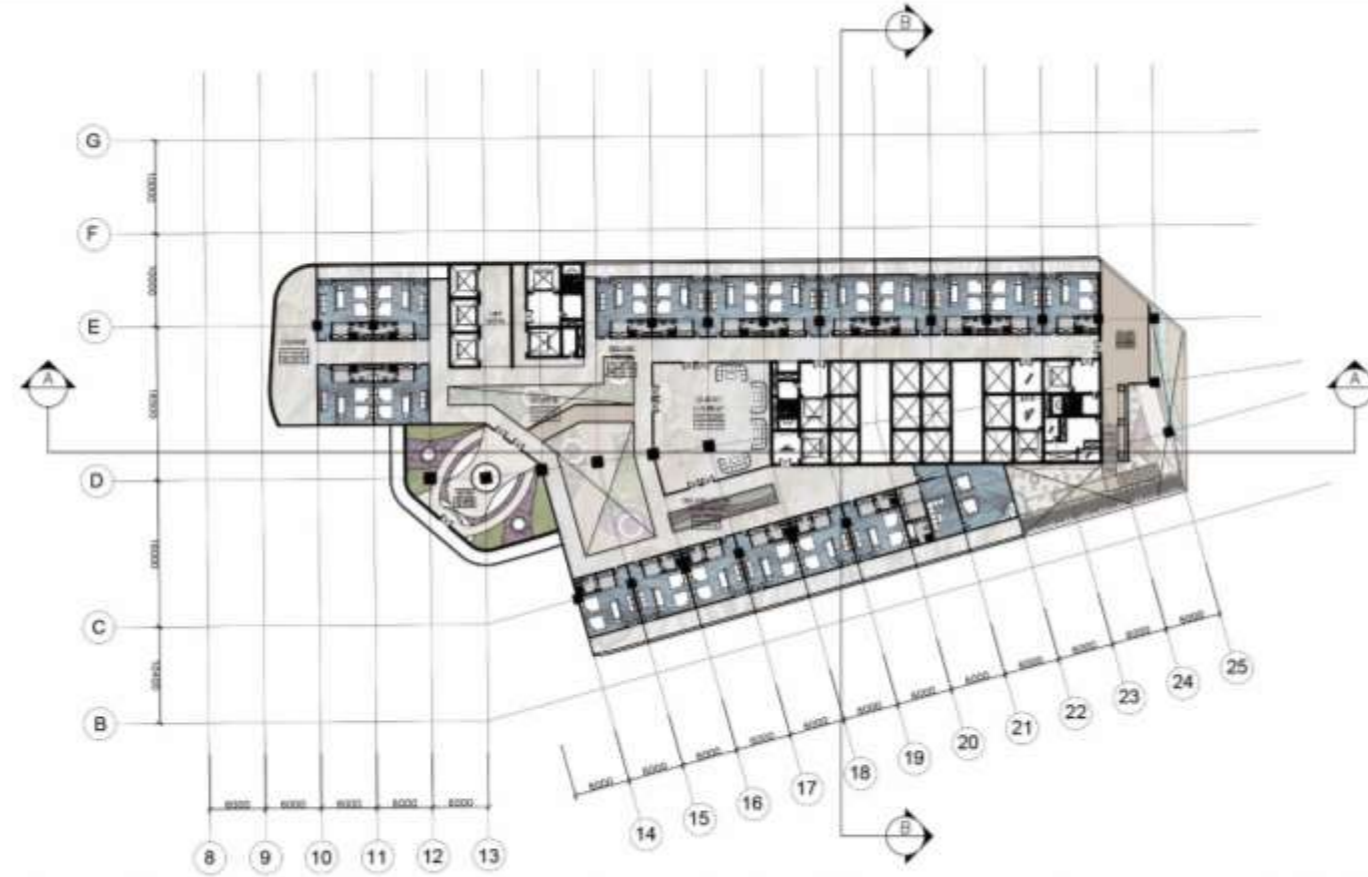
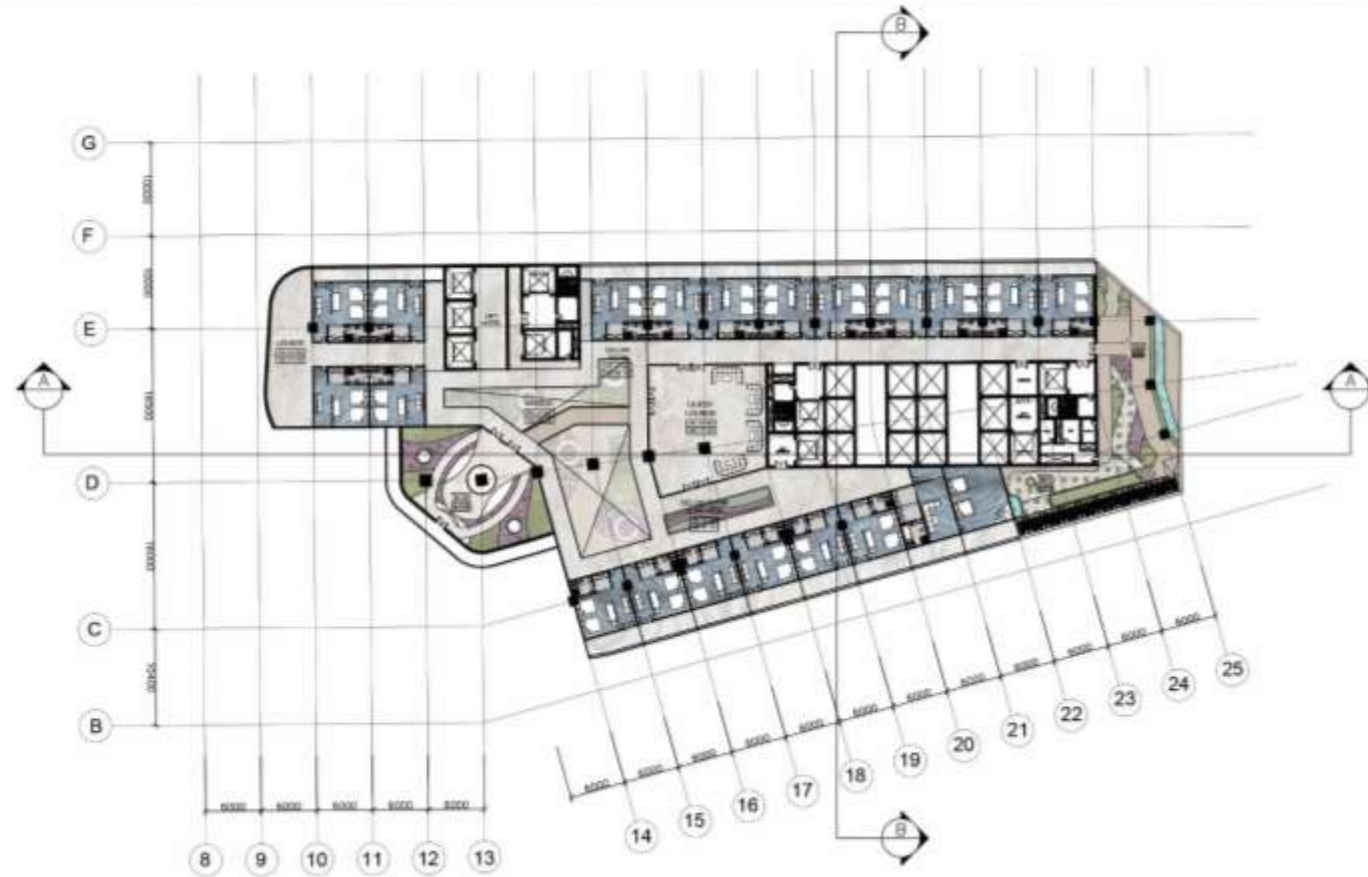

ARS
AR-10
LANTAI 10 - 11
SKALA 1 : 700



I Made Iwan Komarwan - (202101038)
Pembimbing : [Khalid Abdul Mannan, S. J., M. Arh., GP.]
Semester Genap Tahun Ajaran 2023/2024

TUGAS AKHIR
PROGRAM STUDI ARSITEKTUR
UNIVERSITAS PEMBANGUNAN JAYA



Lampiran 12 : Denah Hotel Lantai 10 -11

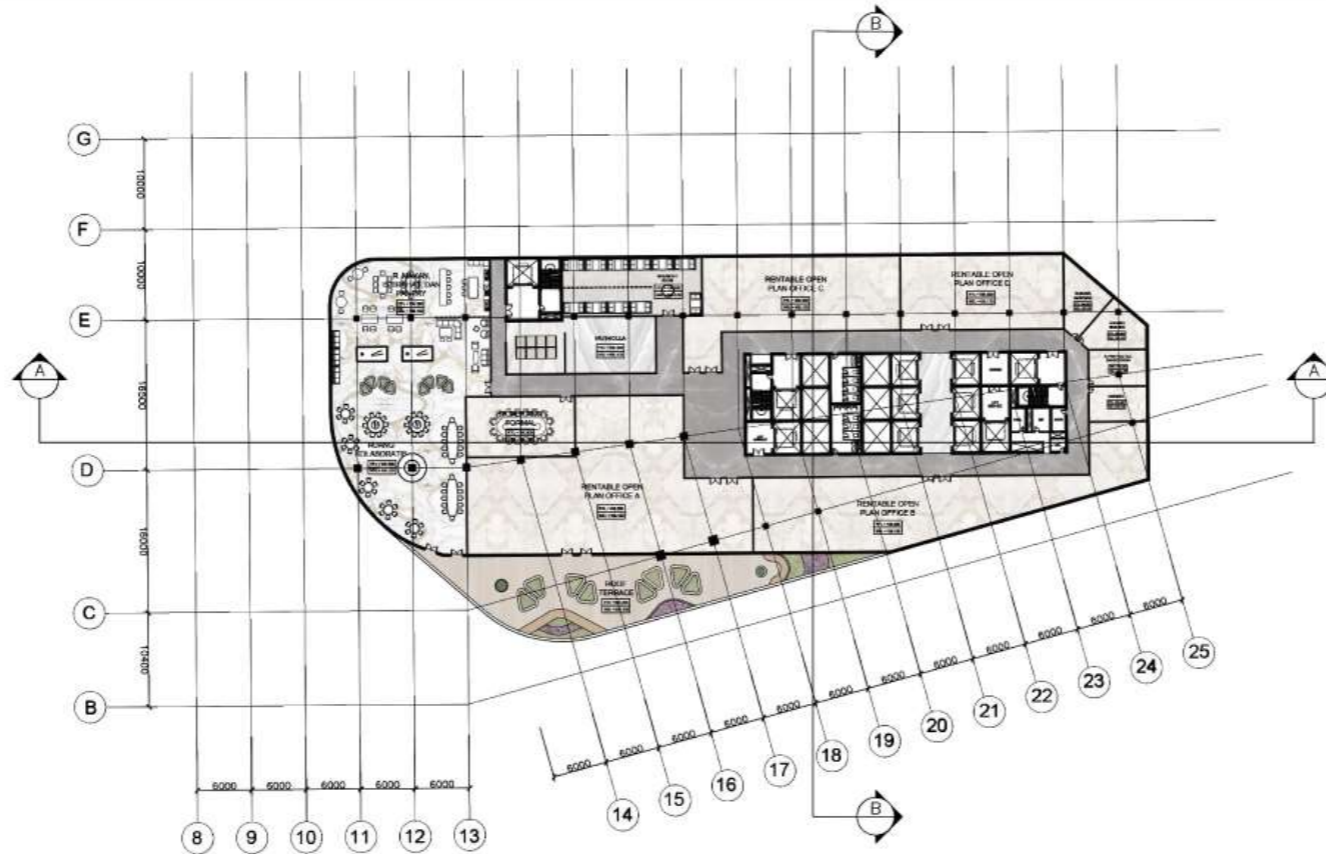
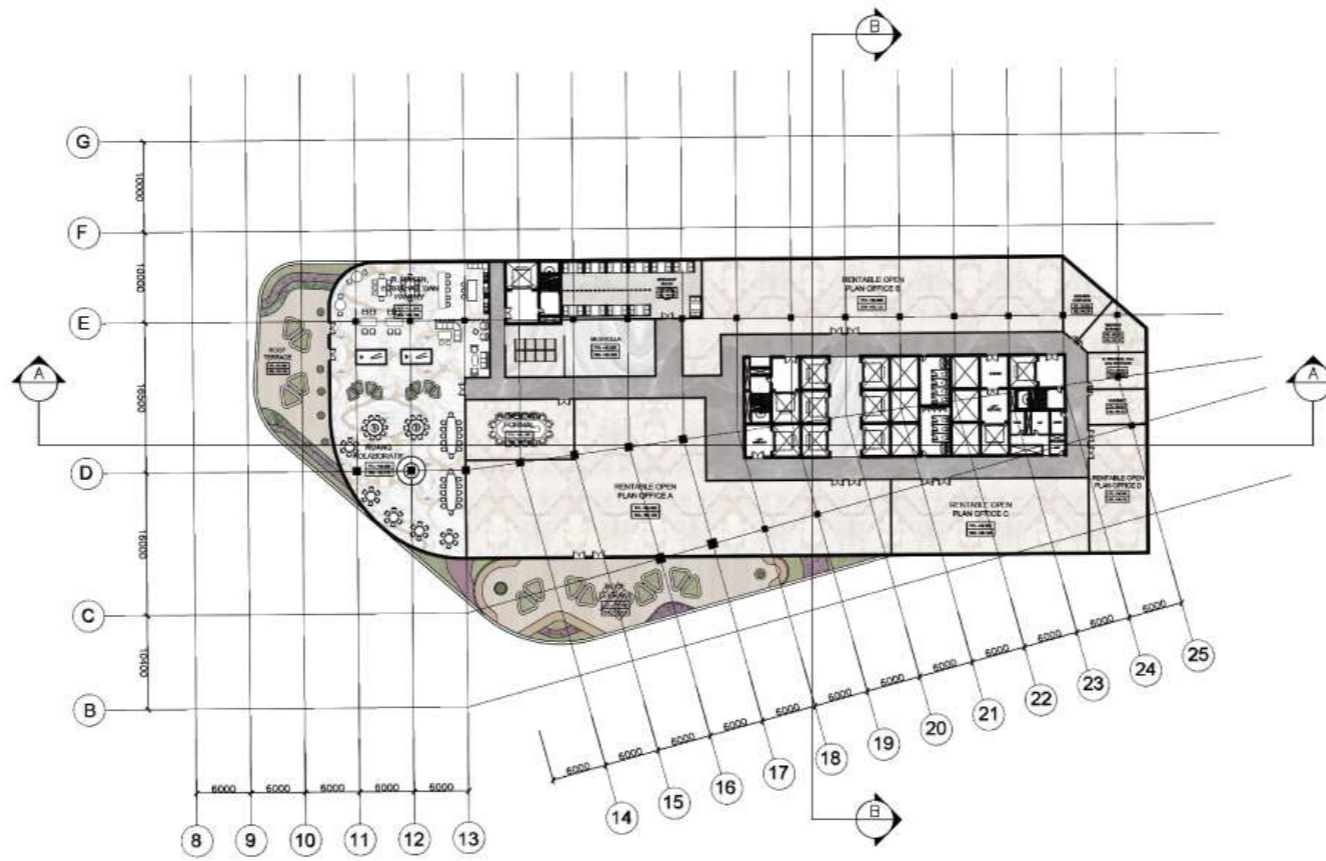

ARS
AR-11 LANTAI 13 - 20 & LANTAI 21 - 29
SKALA 1 : 700



TUGAS AKHIR
PROGRAM STUDI ARSITEKTUR
UNIVERSITAS PEMBANGUNAN JAYA

I Made Iwan Karmawan - [2020101008]
Pembimbing : [Khalid Abdul Mannan, S. T., M. Ars., GP.]
Semester Genap Tahun Ajaran 2023/2024



Lampiran 13 : Denah Kantor Lantai 13 – 20 & 21 - 29

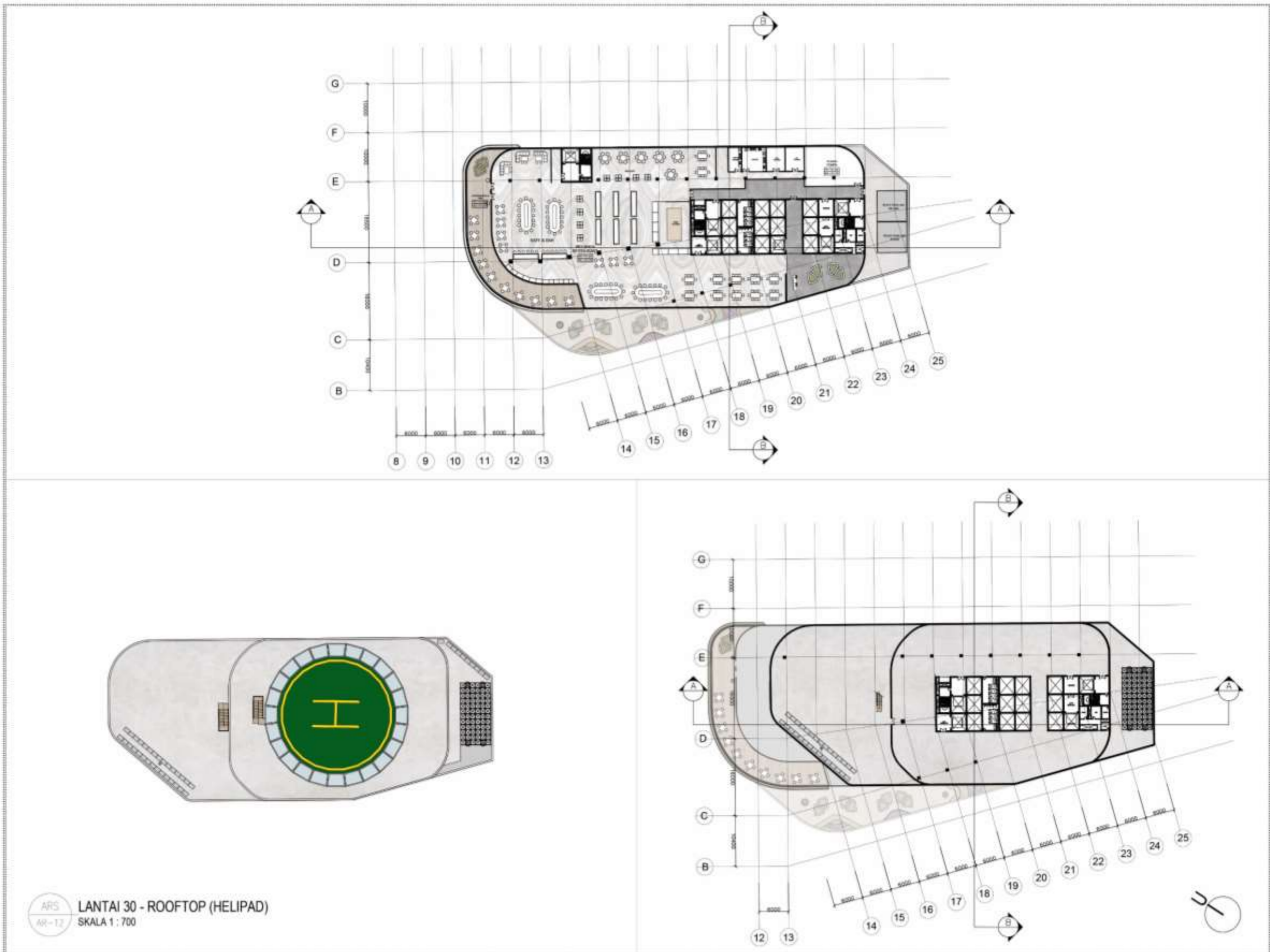

I Made Iwan Komawan - [20201008]
 Handibing - [Rahid Akhlaq Murni, S. T. M. Ar., C.A.]
 Semester Gasas Tahun Ajaran 2023/2024
LUGAS AKHIR
 PROGRAM STUDI ARSITEKTUR
 UNIVERSITAS PEMBANGUNAH JAYA
 as

Lampiran 14 : Denah Roofbar, Rooftop, dan Helipad



ARS
AR-13 TAMPAK DEPAN
SKALA 1 : 850

I Made Iwan Karmawan - [2020101008]
Pembimbing : [Khalid Abdul Mannan, S.T., M. Ars., GP.]
Semester Genap Tahun Ajaran 2023/2024

TUGAS AKHIR
PROGRAM STUDI ARSITEKTUR
UNIVERSITAS PEMBANGUNAN JAYA



Lampiran 15 : Tampak Depan Rancangan



ARS
AR-14
TAMPAK KANAN
SKALA 1 : 850

I Made Iwan Karmawan - [2020101008]
Pembimbing : [Khalid Abdul Mannan, S.T., M., ArS., GP.]
Semester Genap Tahun Ajaran 2023/2024

TUGAS AKHIR
PROGRAM STUDI ARSITEKTUR
UNIVERSITAS PEMBANGUNAN JAYA



Lampiran 16 : Tampak Kanan Rancangan



ARS
AR-15
TAMPAK KIRI
SKALA 1 : 850

I Made Iwan Karmawan - [2020101008]
Pembimbing : [Khalid Abdul Mannan, S. T., M. Ars., GP.]
Semester Genap Tahun Ajaran 2023/2024

TUGAS AKHIR
PROGRAM STUDI ARSITEKTUR
UNIVERSITAS PEMBANGUNAN JAYA



Lampiran 17 : Tampak Kiri Rancangan



ARS
AR-16
TAMPAK BELAKANG
SKALA 1 : 850

I Made Iwan Karmawan - [2020101008]
Pembimbing : [Khalid Abdul Mannan, S.T., M. Ars., GP.]
Semester Genap Tahun Ajaran 2023/2024

TUGAS AKHIR
PROGRAM STUDI ARSITEKTUR
UNIVERSITAS PEMBANGUNAN JAYA



Lampiran 18 : Tampak Belakang Rancangan



ARS
AR-17
POTONGAN KAWASAN
SKALA 1 : 900

I Made Iwan Karmawan - [2020101008]
Pembimbing : [Khalid Abdul Mannan, S. T., M. Ars., GP.]
Semester Genap Tahun Ajaran 2023/2024

TUGAS AKHIR
PROGRAM STUDI ARSITEKTUR
UNIVERSITAS PEMBANGUNAN JAYA



Lampiran 19 : Potongan Kawasan

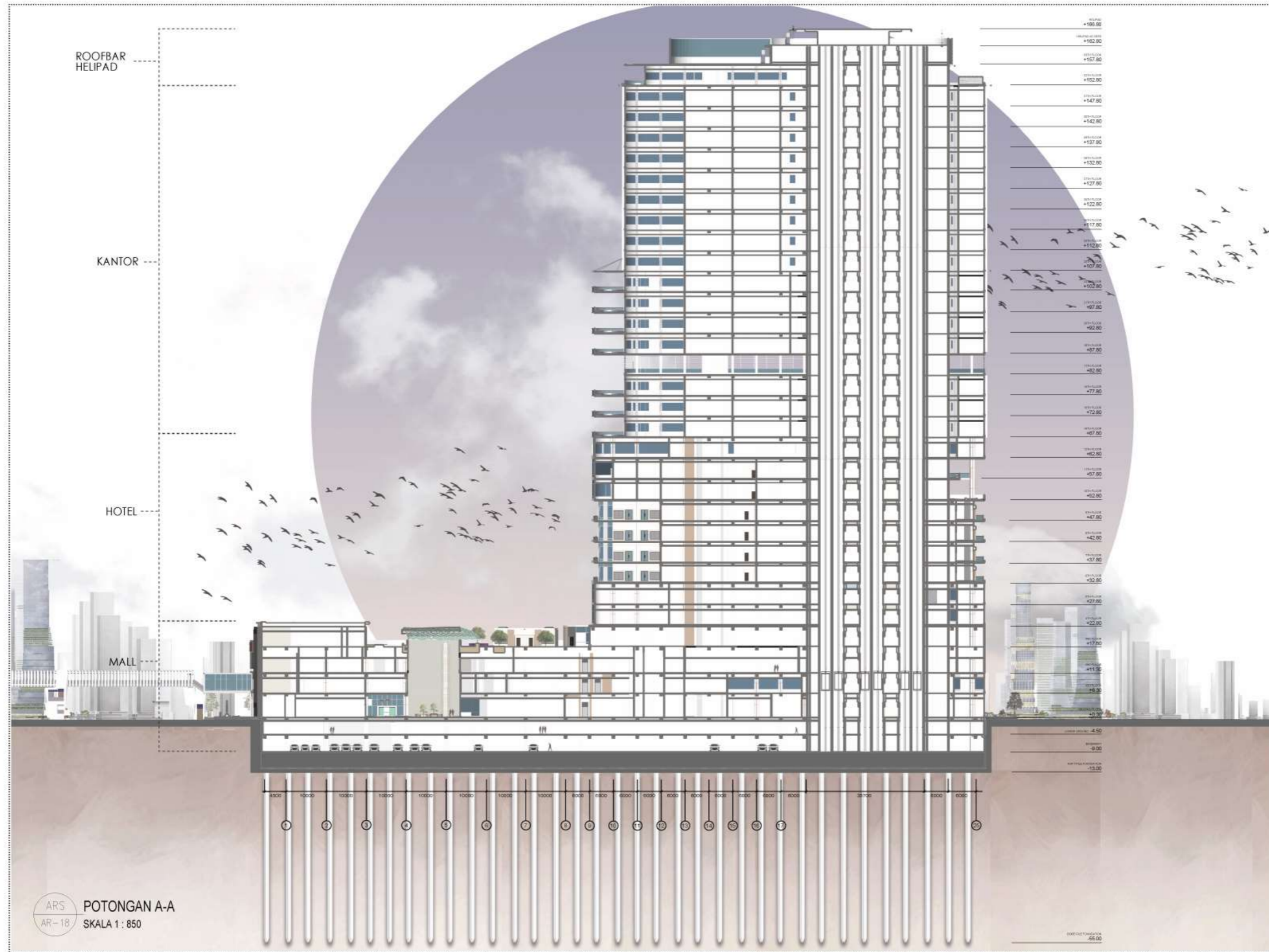

TUGAS AKHIR
PROGRAM STUDI ARSITEKTUR
UNIVERSITAS PEMBANGUNAN JAYA

I Made Iwan Karmawan - [2020101008]
Pembimbing : [Khalid Abdul Mannan, S.T., M. Arh., GP.]
Semester Genap Tahun Ajaran 2023/2024

Lampiran 20 : Potongan Bangunan A-A

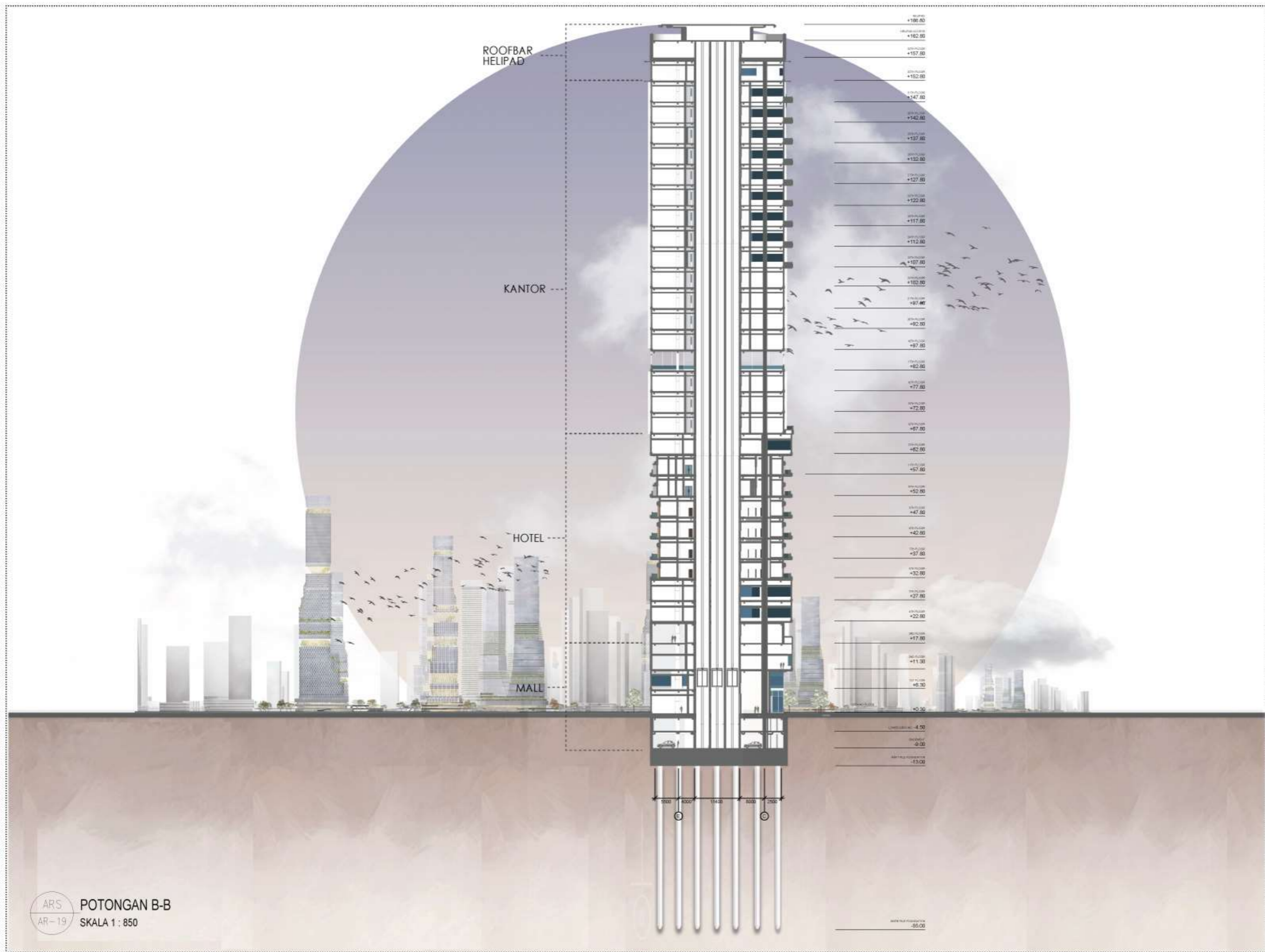

TUGAS AKHIR
 PROGRAM STUDI ARSITEKTUR
 UNIVERSITAS PEMBANGUNAN JAYA

ars

I Made Iwan Karmawan - [2020101008]
 Pembimbing : [Khalid Abdul Mannan, S. T., M. Ars., GP.]
 Semester Genap Tahun Ajaran 2023/2024

Lampiran 21 : Potongan Bangunan B-B

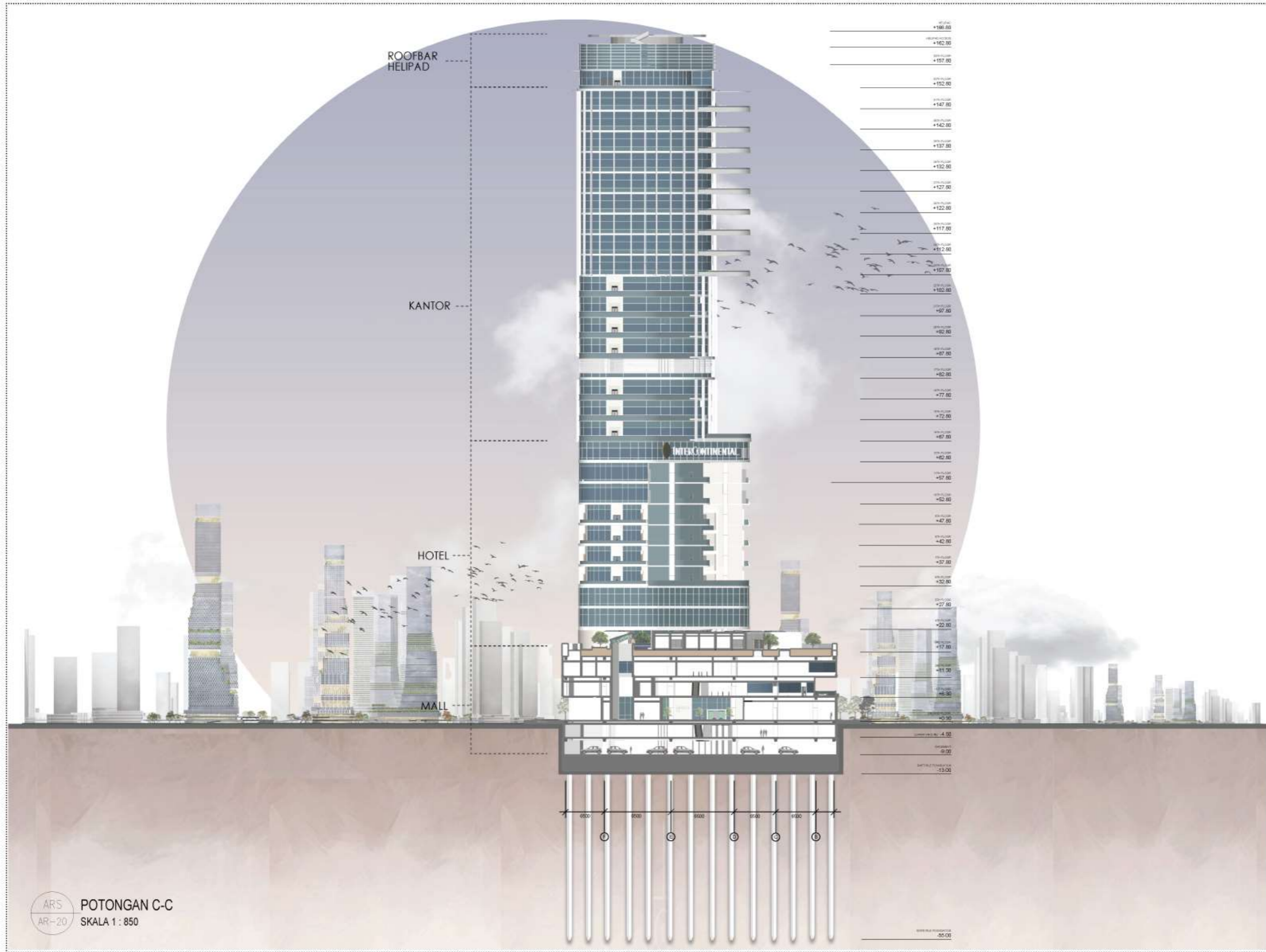

TUGAS AKHIR
PROGRAM STUDI ARSITEKTUR
UNIVERSITAS PEMBANGUNAN JAYA

I Made Iwan Karmawan - [2020101008]
Pembimbing : [Khalid Abdul Mannan, S. T., M. Ars., GP.]
Semester Genap Tahun Ajaran 2023/2024

ars

Lampiran 22 : Potongan Bangunan C-C

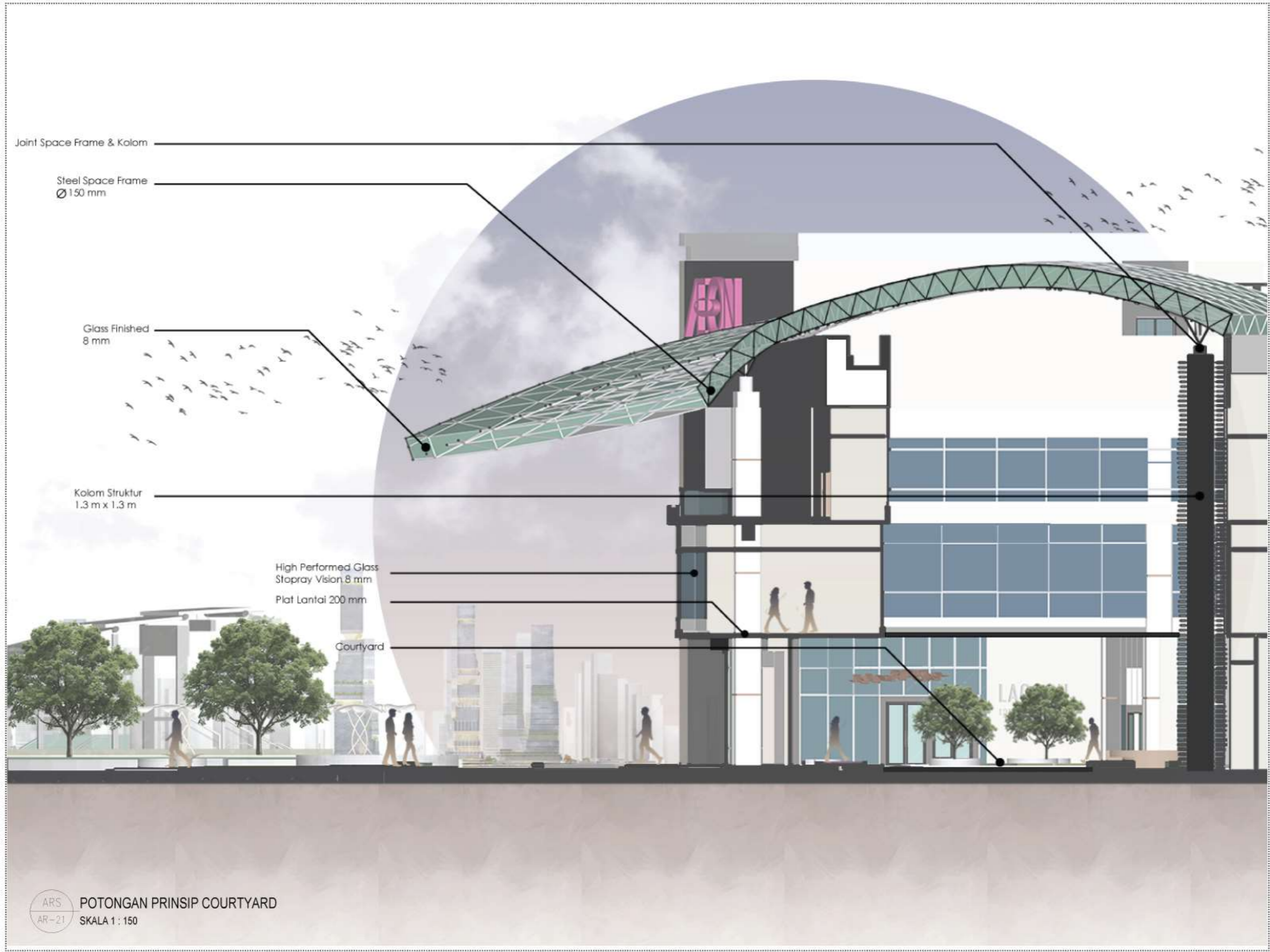

I Made Iwan Karmawan - [2020101008]
 Pembimbing : [Khalid Abduh Mannan, S. T., M. Ars., GP.]
 Semester Genap Tahun Ajaran 2023/2024

TUGAS AKHIR
 PROGRAM STUDI ARSITEKTUR
 UNIVERSITAS PEMBANGUNAN JAYA



ARS
 AR-21 POTONGAN PRINSIP COURTYARD
 SKALA 1 : 150

Lampiran 23 : Potongan Prinsip 1 (Mall Courtyard)

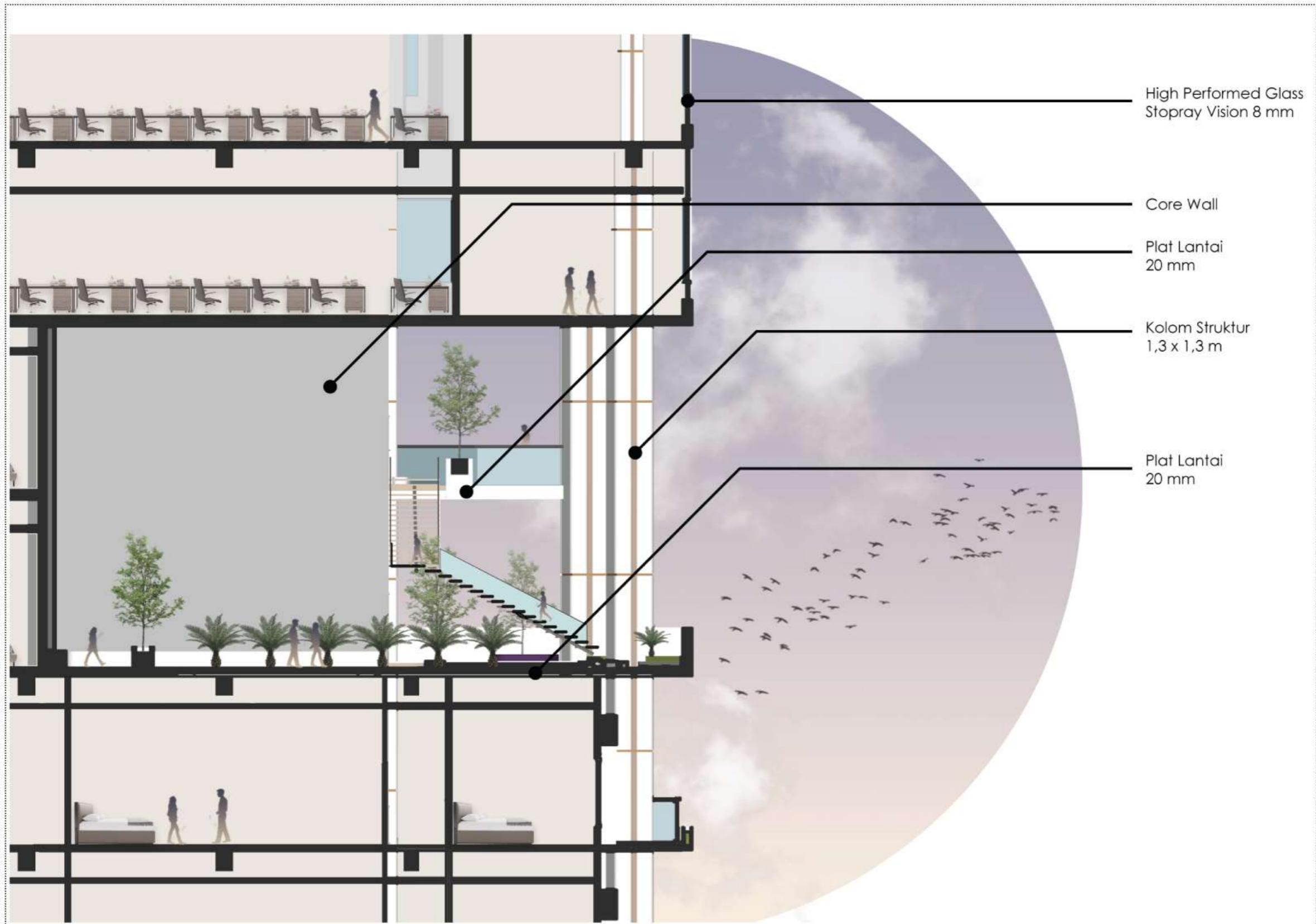

High Performed Glass
Stopray Vision 8 mm

Core Wall

Plat Lantai
20 mm

Kolom Struktur
1,3 x 1,3 m

Plat Lantai
20 mm

ARS
AR-22
POTONGAN PRINSIP BACK COURTYARD HOTEL
SKALA 1 : 100

I Made Iwan Karmawan - [2020101008]
Pembimbing : [Khalid Abdul Mannan, S., T., M., Ars., GP.]
Semester Genap Tahun Ajaran 2023/2024

TUGAS AKHIR
PROGRAM STUDI ARSITEKTUR
UNIVERSITAS PEMBANGUNAN JAYA



Lampiran 24 : Potongan Prinsip 2 (Courtyard Hotel Belakang)

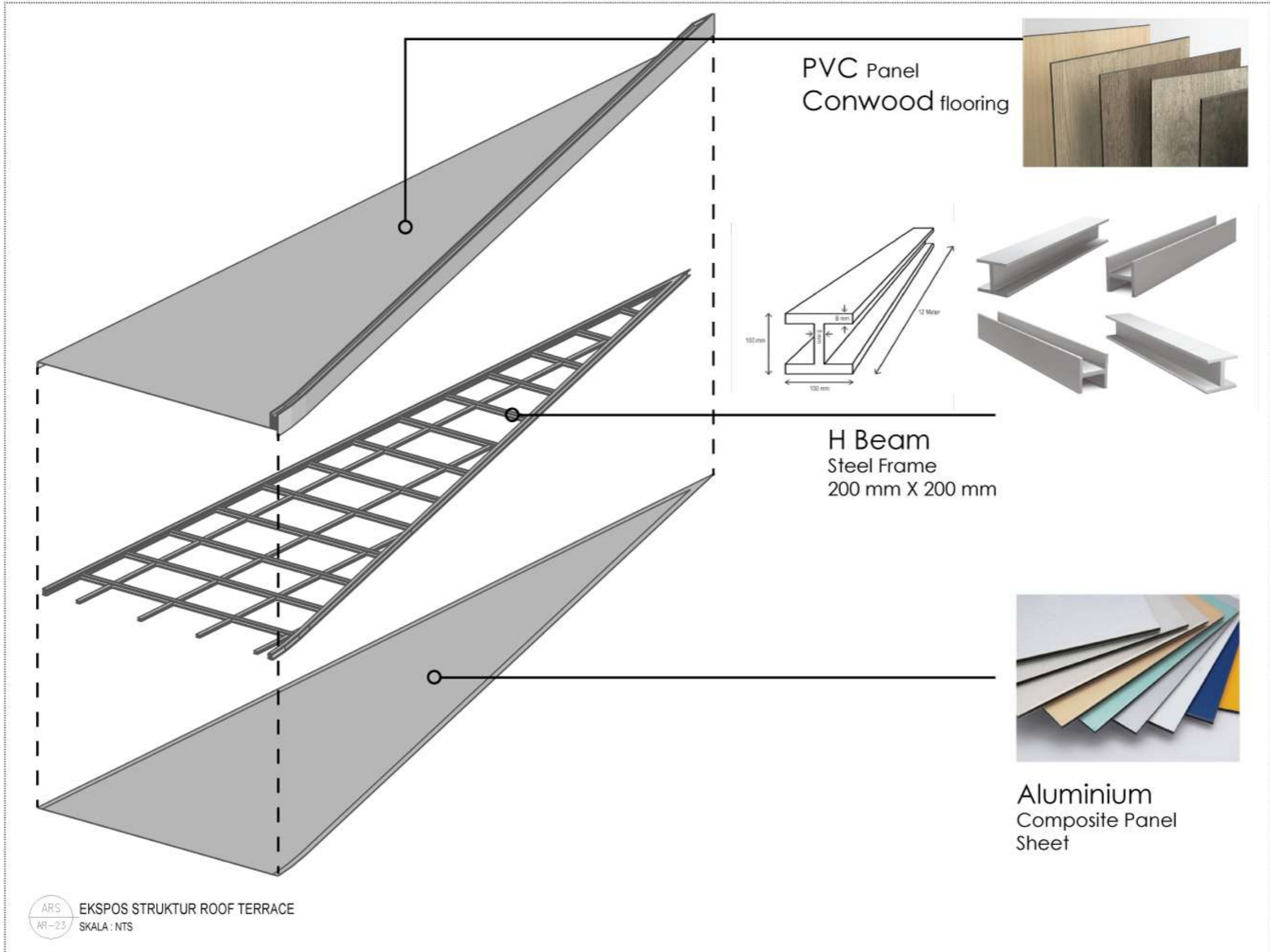

[Made Ivan Karmawan - [2020101008]]
 Pembimbing : [Khalid Abdul Mannan, S.T., M. Ars., GP.]
 Semester Genap Tahun Ajaran 2023/2024
TUGAS AKHIR
 PROGRAM STUDI ARSITEKTUR
 UNIVERSITAS PEMBANGUNAN JAYA

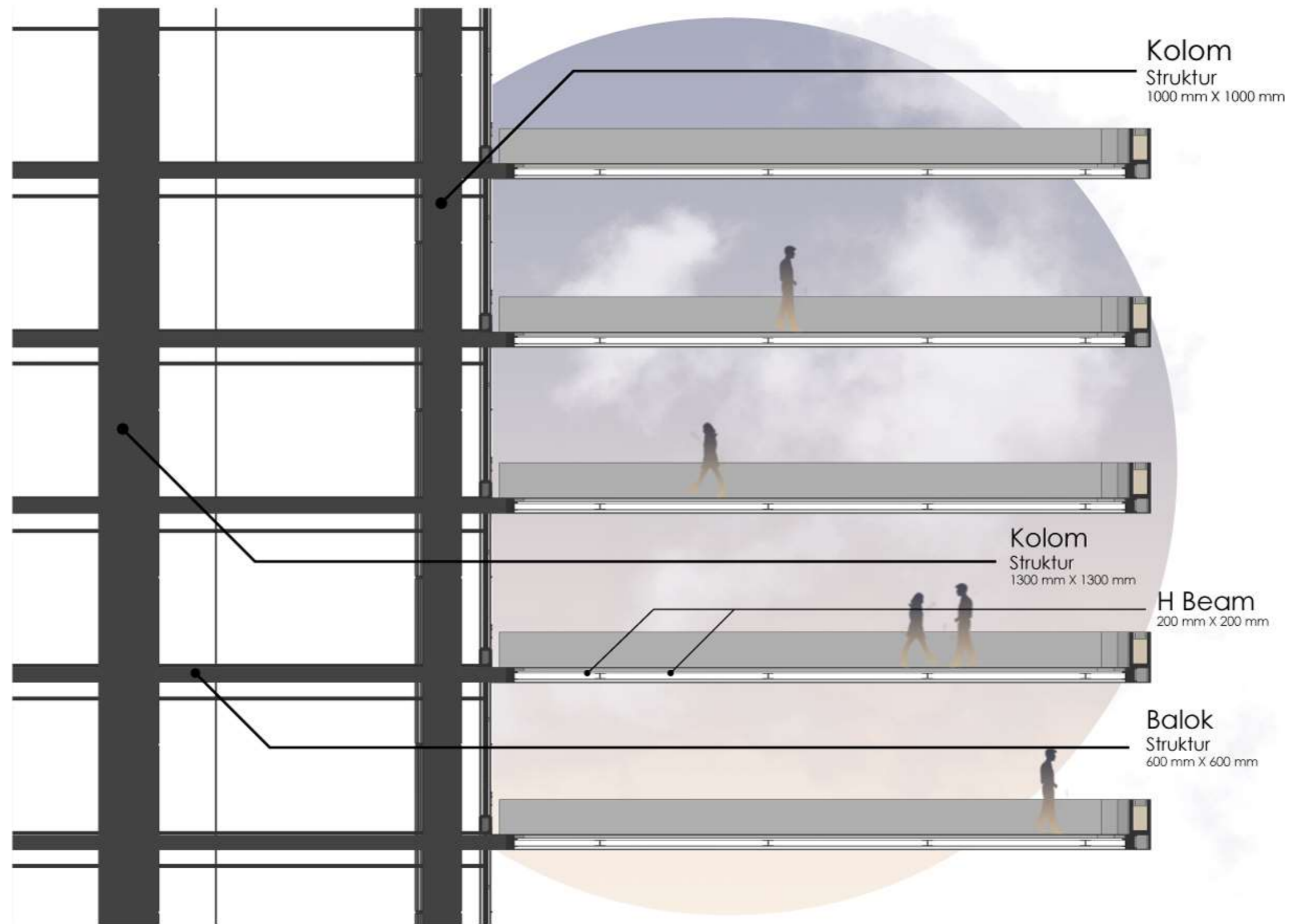

EKSPOS STRUKTUR ROOF TERRACE
 SKALA : NTS

Lampiran 25 : Explode Struktur Kantilever (Roof Terrace)



AR5 POTONGAN PRINSIP ROOF TERRACE
AR-24 SKALA : NTS

I Made Iwan Karmawan - [2020101008]
Pembimbing : [Khalid Abdul Mannan, S. T., M. Arb., GP.]
Semester Genap Tahun Ajaran 2023/2024

TUGAS AKHIR
PROGRAM STUDI ARSITEKTUR
UNIVERSITAS PEMBANGUNAN JAYA



Lampiran 26 : Potongan Prinsip 3 (Kantilever)



Stopray Vision 31T 8mm
Laminated



Space Truss
steel frame 100 mm

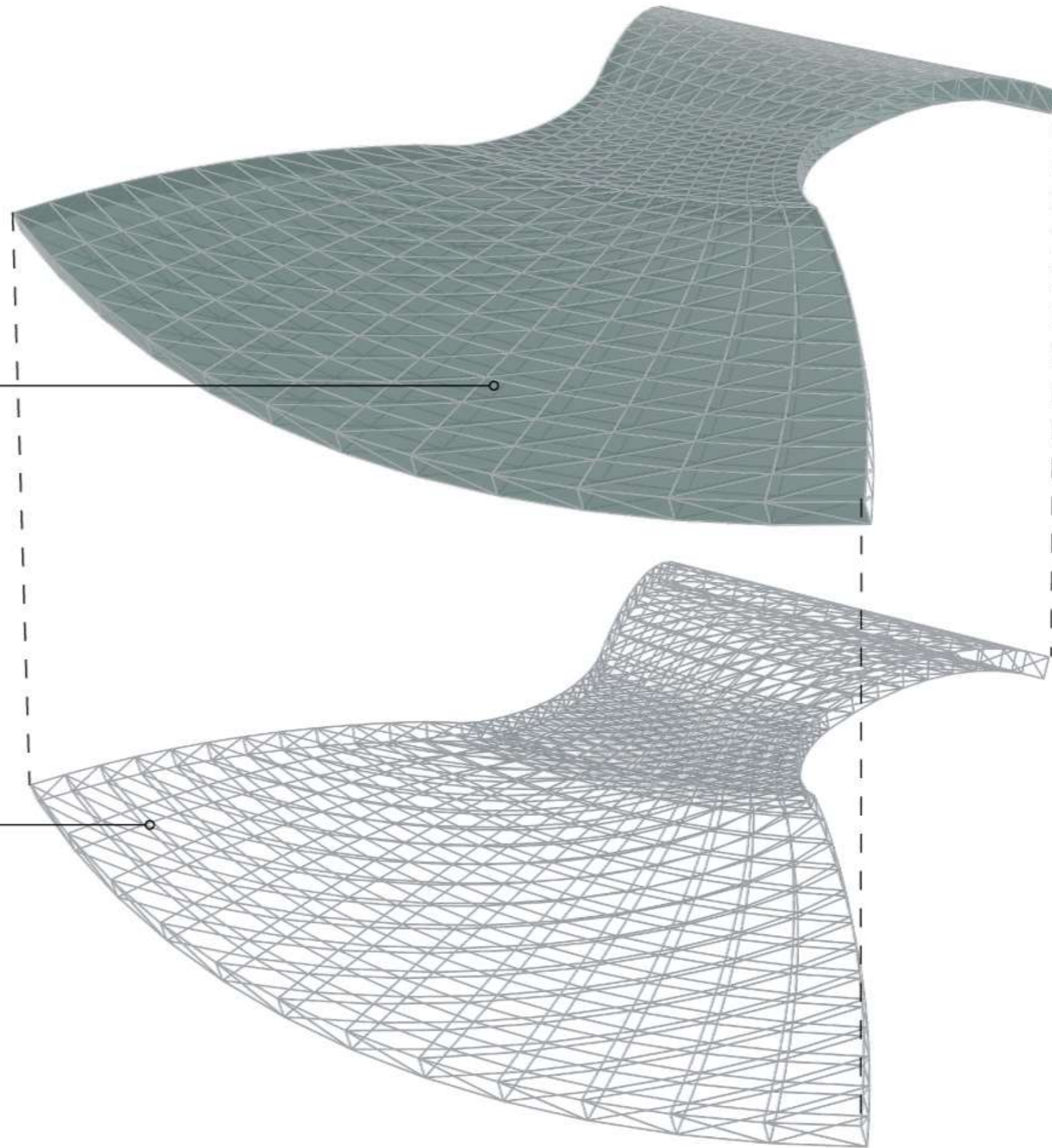

ARS
AR-25
DETAIL MATERIAL ATAP SKYLIGHT PODIUM
SKALA : NTS

I Made Iwan Karmawan - [2020.10.1008]
Pembimbing : [Khalid Abdul Mannan, S., T., M., Aris., G.P.]
Semester: Genap Tahun Ajaran 2023/2024

TUGAS AKHIR
PROGRAM STUDI ARSITEKTUR
UNIVERSITAS PEMBANGUNAN JAYA



Lampiran 27 : Skema Detail Material Atap *Skylight* Podium

SKEMA AKSONOMETRI STRUKTUR

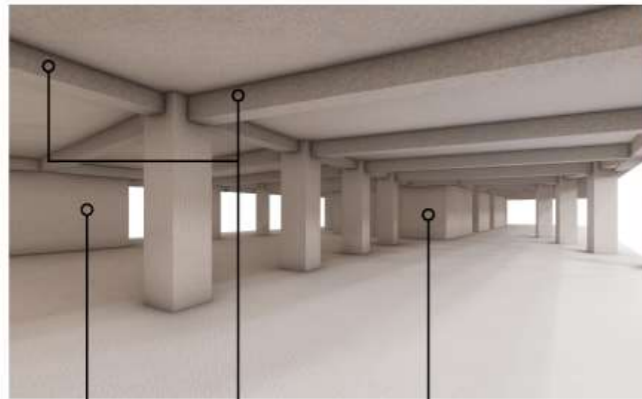

Plat atap
200 mm (20 cm)

Plat Lantai
200 mm (20 cm)

Kolom Struktur
1.300 mm (130 cm x 130 cm)
1.000 mm (100 cm x 100 cm)

Shear Wall (Core)
Ketebalan dinding 300 mm (30 cm)

Balok
Balok Induk : 600 mm x 600 mm
Balok anak : 600 mm x 450 mm

Shear Wall (Lift Shaft)
Ketebalan dinding 300 mm (30 cm)



Atap Space Frame
Diameter rangka truss 150 mm
Kolom Penyangga
1.300 mm (130 cm)

Pondasi Raft
Ketebalan 4.000 mm (4 m)

Pondasi Bore Pile
kedalaman 40.000 mm (40 m)
menyesuaikan dengan letak tanah keras

STR
SR-01 AKSONOMETRI STRUKTUR
SKALA : NTS

SKEMA TAMPAK STRUKTUR

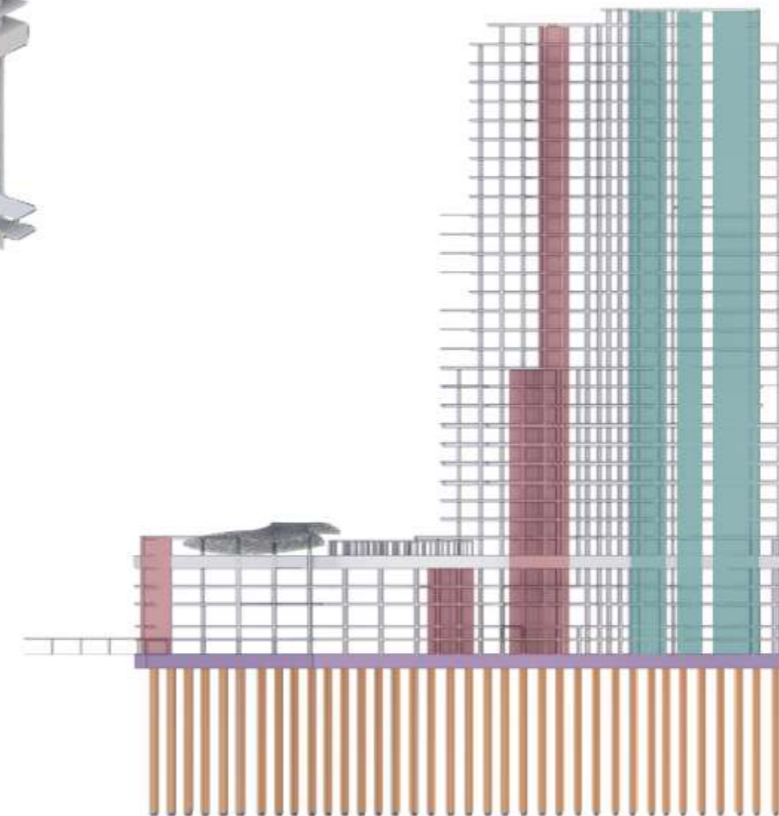
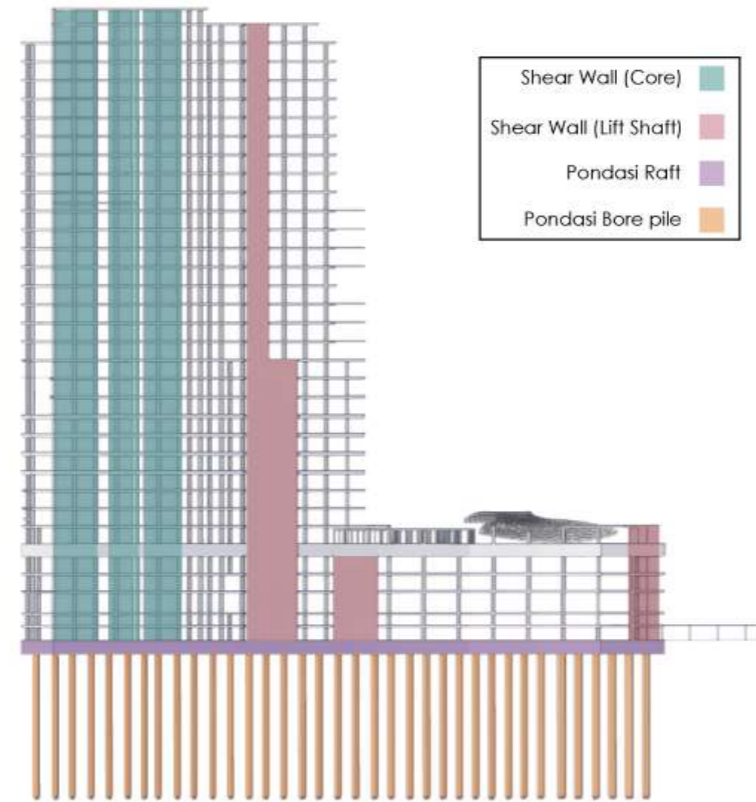

I Made Iwan Karmawan - [2020101008]
Pembimbing : [Khalid Abdul Mannan, S.T., M. ArS., GP.]
Semester Genap Tahun Aliran 2023/2024

TUGAS AKHIR
PROGRAM STUDI ARSITEKTUR
UNIVERSITAS PEMBANGUNAN JAYA



Lampiran 28 : Skema Aksonometris Struktur

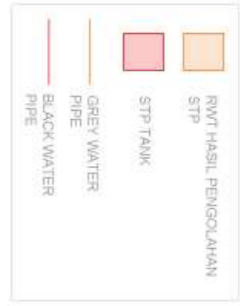

SKEMA AIR KOTOR & AIR BEKAS

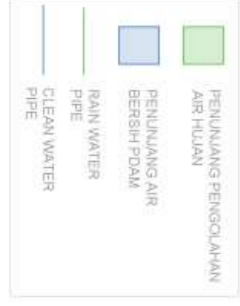
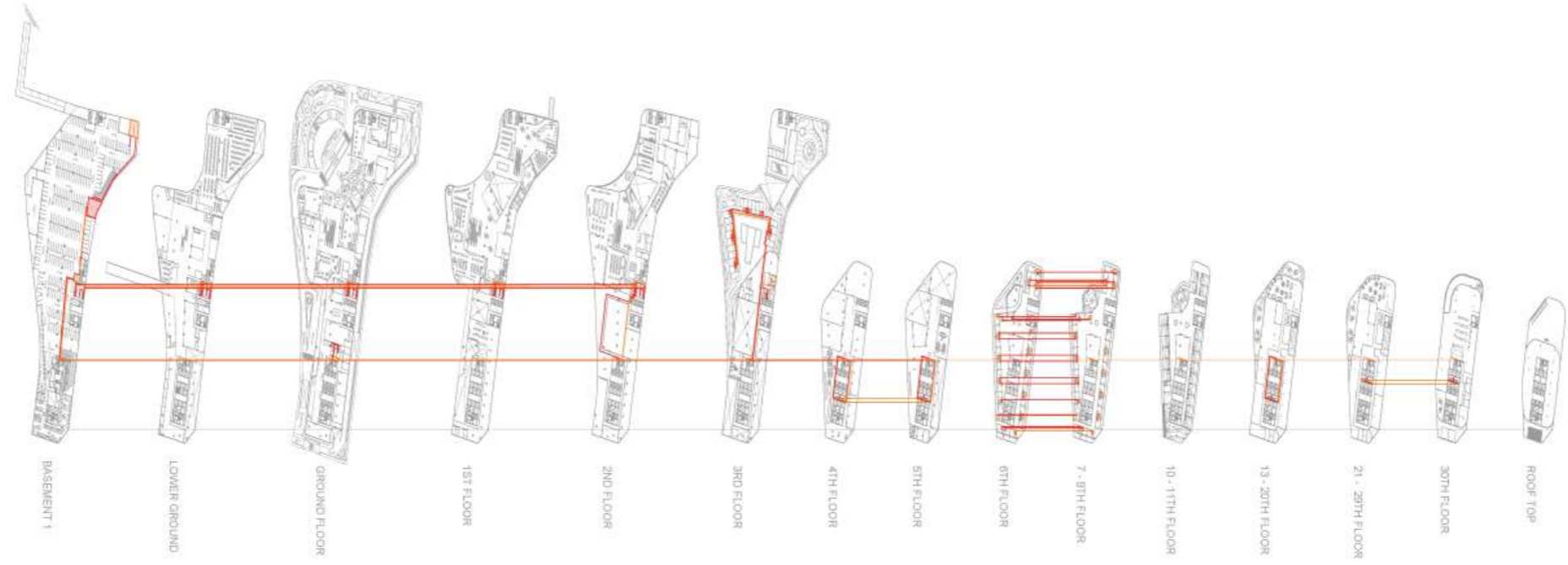

SKEMA AIR BERSIH & AIR HUJAN

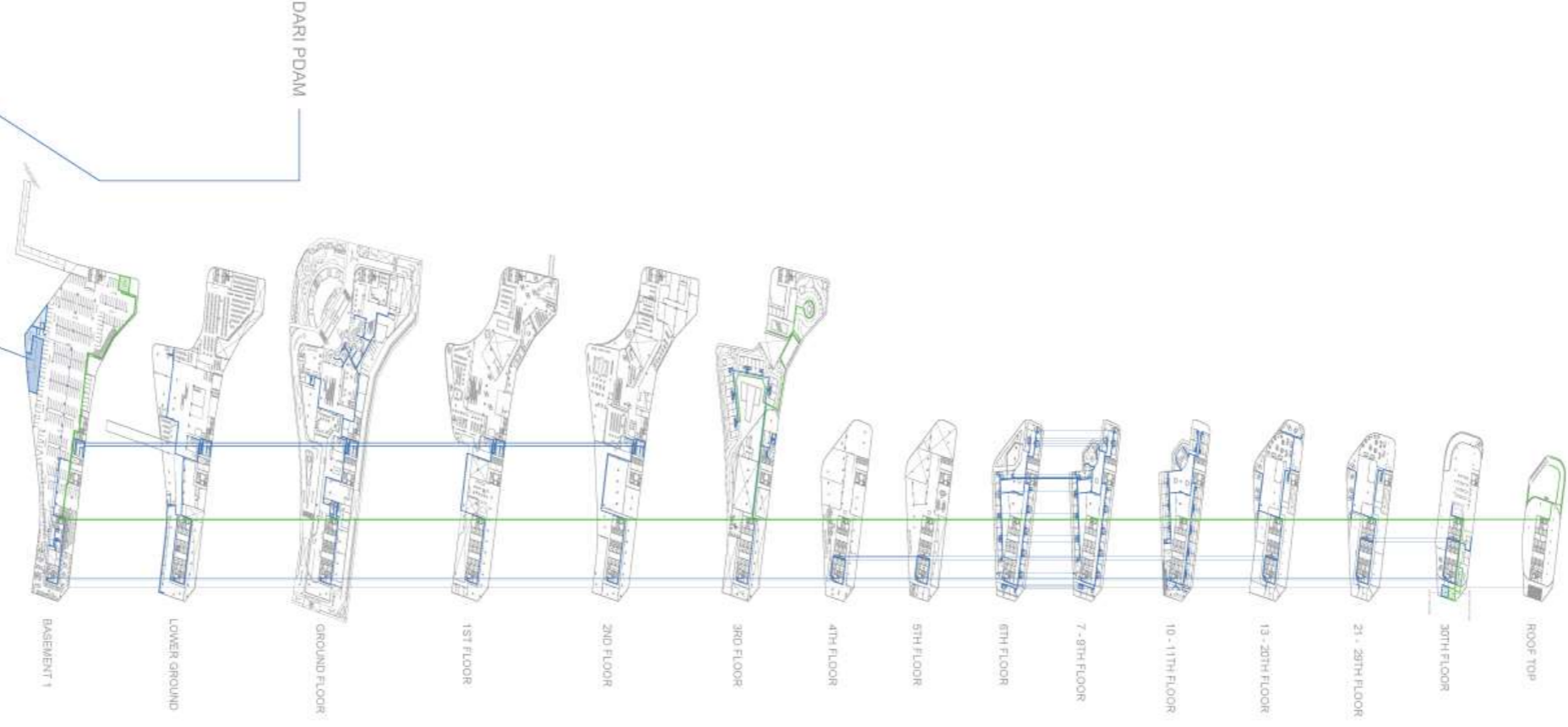

Lampiran 29 : Skema MEP (Plumbing)

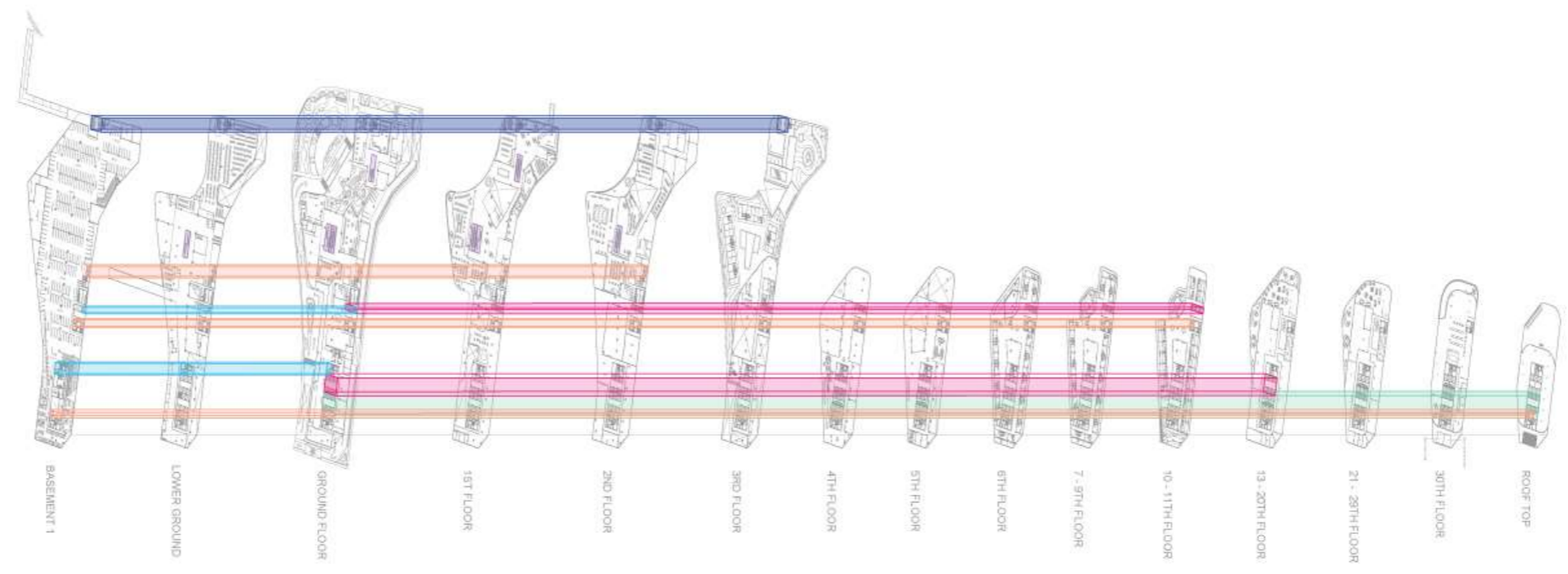
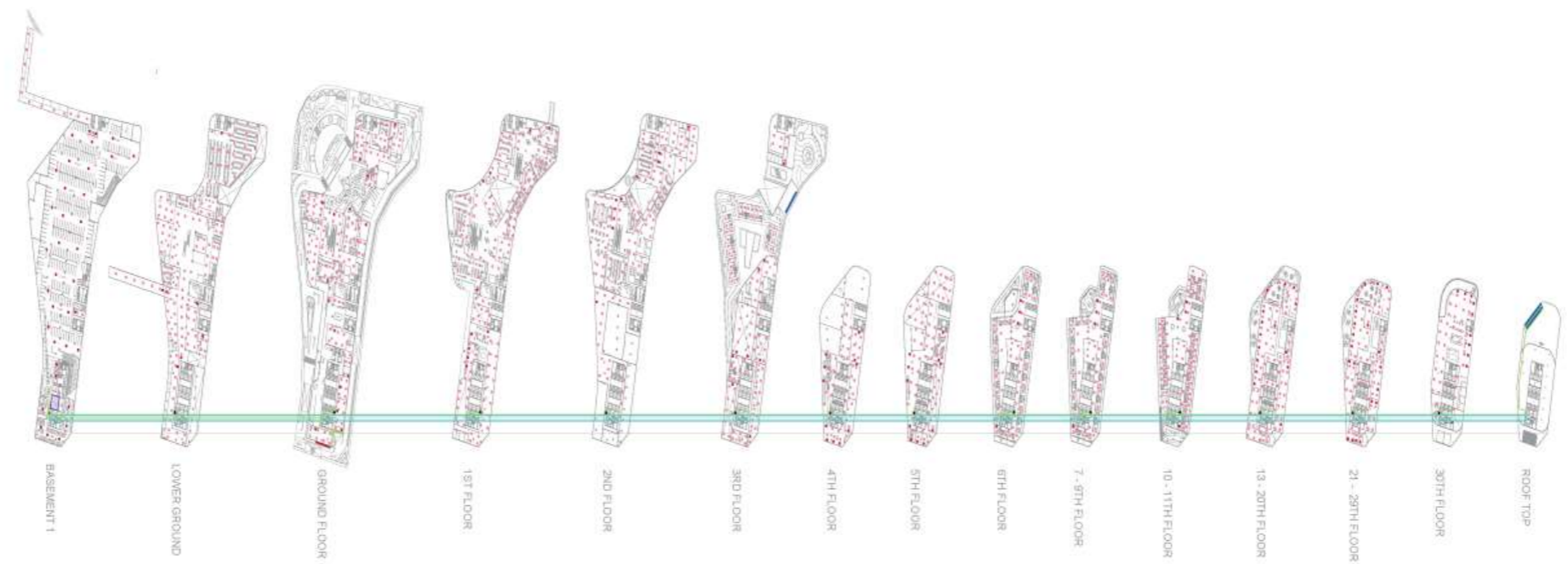

Lampiran 30 : Skema MEP (Mekanikal)

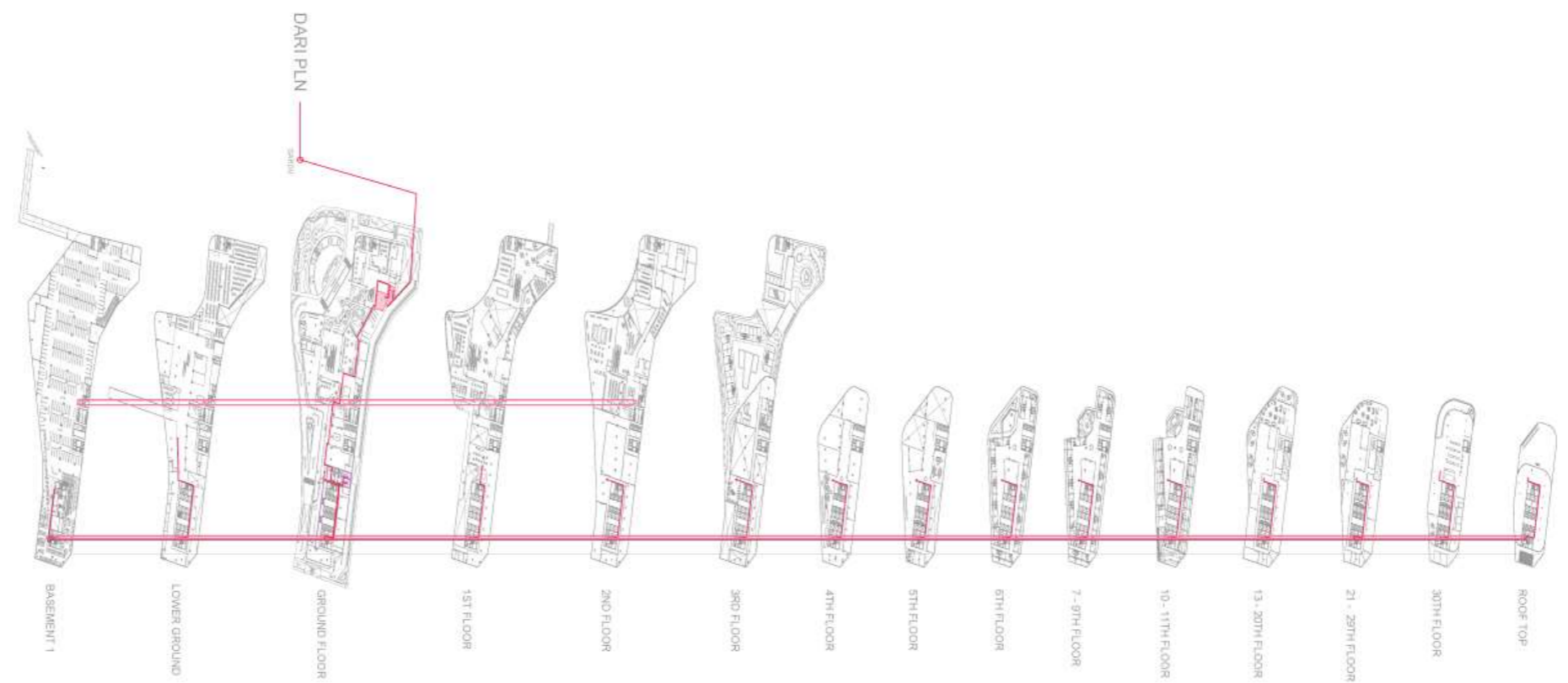
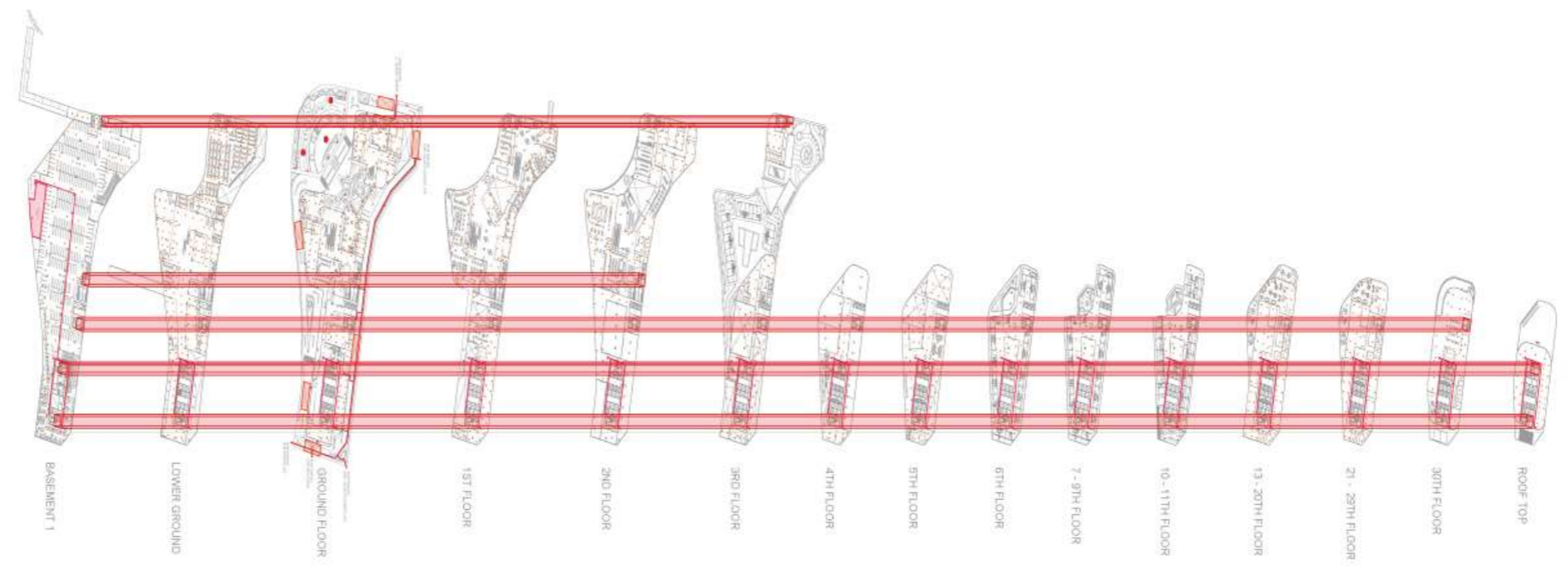

MEP
ME-03

SKEMA EVAKUASI KEBAKARAN & ELEKTRIKAL
SKALA : NTS



TUGAS AKHIR
PROGRAM STUDI ARSITEKTUR
UNIVERSITAS PEMBANGUNAN JAYA

I Made Iwan Karmawan - [2020101008]
Pembimbing : [Khalid Abdu Monnan, S. T., M. Ars., GP.]
Semester Genap Tahun Ajaran 2023/2024

Lampiran 31 : Skema MEP (Proteksi-Evakuasi Kebakaran & Elektrikal)



EXTERIOR



I Made Iwan Karmawan - [2020101008]
 Pembimbing : [Khalid Abdul Mannan, S. T., M. Arh., GP.]
 Semester Genap Tahun Ajaran 2023/2024

TUGAS AKHIR
 PROGRAM STUDI ARSITEKTUR
 UNIVERSITAS PEMBANGUNAN JAYA



Lampiran 32 : Eksterior Rancangan (*Human Eye*)

EXTERIOR



I Made Iwan Karmawan - [2020101008]
Pembimbing : [Khalid Abdul Mannan, S.T., M. Ars., GP.]
Semester Genap Tahun Ajaran 2023/2024

TUGAS AKHIR
PROGRAM STUDI ARSITEKTUR
UNIVERSITAS PEMBANGUNAN JAYA



Lampiran 33 : Eksterior Rancangan (*Bird Eye*)



I Made Iwan Karmawan - [2020101008]
 Pembimbing : [Khalid Abdul Mannan, S. T., M. Ars., GP.]
 Semester Genap Tahun Ajaran 2023/2024

TUGAS AKHIR
 PROGRAM STUDI ARSITEKTUR
 UNIVERSITAS PEMBANGUNAN JAYA



Lampiran 34 : Eksterior (Lobby & Drop Off)



I Made Iwan Karmawan - [2020101008]
 Pembimbing : [Khalid Abdul Mannan, S. T., M. Ars., GP.]
 Semester Genap Tahun Ajaran 2023/2024

TUGAS AKHIR
 PROGRAM STUDI ARSITEKTUR
 UNIVERSITAS PEMBANGUNAN JAYA



Lampiran 35 : Eksterior (*Open Communal Space*)

CO-WORKING SPACE

BREAKOUT AREAS



I Made Iwan Karmawan - [2020101008]
Pembimbing : [Khalid Abdul Mannan, S., T., M., Ars., GP.]
Semester Genap Tahun Ajaran 2023/2024

TUGAS AKHIR
PROGRAM STUDI ARSITEKTUR
UNIVERSITAS PEMBANGUNAN JAYA



Lampiran 36 : Interior Kantor (Co working Space – Breakout areas & collaborative space)



[Made Iwan Karmawan - [2020101008]
 Pembimbing : [Khalid Abdul Mannan, S. T., M. Ars., GP.]
 Semester Genap Tahun Ajaran 2023/2024

TUGAS AKHIR
 PROGRAM STUDI ARSITEKTUR
 UNIVERSITAS PEMBANGUNAN JAYA



Lampiran 37 : Interior Kantor (Area Kantor Sewa)



OFFICE LOBBY



Lampiran 38 : Interior Lobby Kantor



SHOPPING MALL LOBBY



I Made Iwan Karmawan - [2020101008]
 Pembimbing : [Khalid Abdul Mannan, S. T., M. Ars., GP.]
 Semester Genap Tahun Ajaran 2023/2024

TUGAS AKHIR
 PROGRAM STUDI ARSITEKTUR
 UNIVERSITAS PEMBANGUNAN JAYA



Lampiran 39 : Interior Lobby Mall & Courtyard

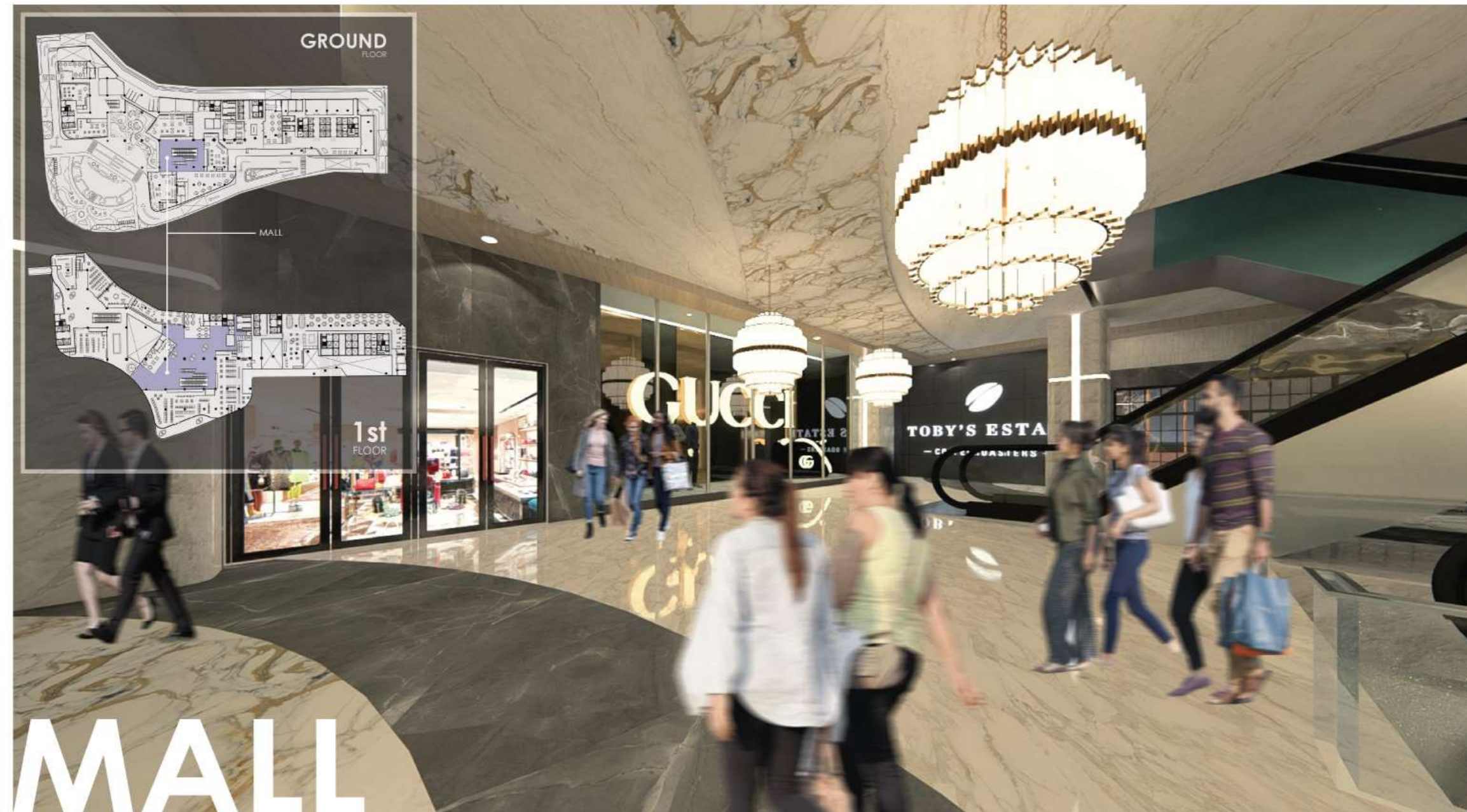

I Made Iwan Karmawan - [2020101008]
 Pembimbing : [Khalid Abdul Mannan, S., T., M. Ars., GP.]
 Semester Genap Tahun Ajaran 2023/2024

TUGAS AKHIR
 PROGRAM STUDI ARSITEKTUR
 UNIVERSITAS PEMBANGUNAN JAYA



Lampiran 40 : Interior Mall (GF & 1st Floor)



I Made Iwan Karmawan - [2020101008]
 Pembimbing : [Khalid Abdul Mannan, S. T., M. Ars., GP.]
 Semester Genap Tahun Ajaran 2023/2024

TUGAS AKHIR
 PROGRAM STUDI ARSITEKTUR
 UNIVERSITAS PEMBANGUNAN JAYA



Lampiran 41 : Interior Lobby Hotel

CONVENTION



CONVENTION ROOM

EXHIBITION



GRAND BALLROOM

I Made Iwan Karmawan - [20201010098]
Pembimbing : [Khalid Abdul Mannan, S. T., M. Ars., GP.]
Semester Geinap Tahun Ajaran 2023/2024

TUGAS AKHIR
PROGRAM STUDI ARSITEKTUR
UNIVERSITAS PEMBANGUNAN JAYA



Lampiran 42 : Interior Ruang Penunjang MICE (Ballroom & Convention)

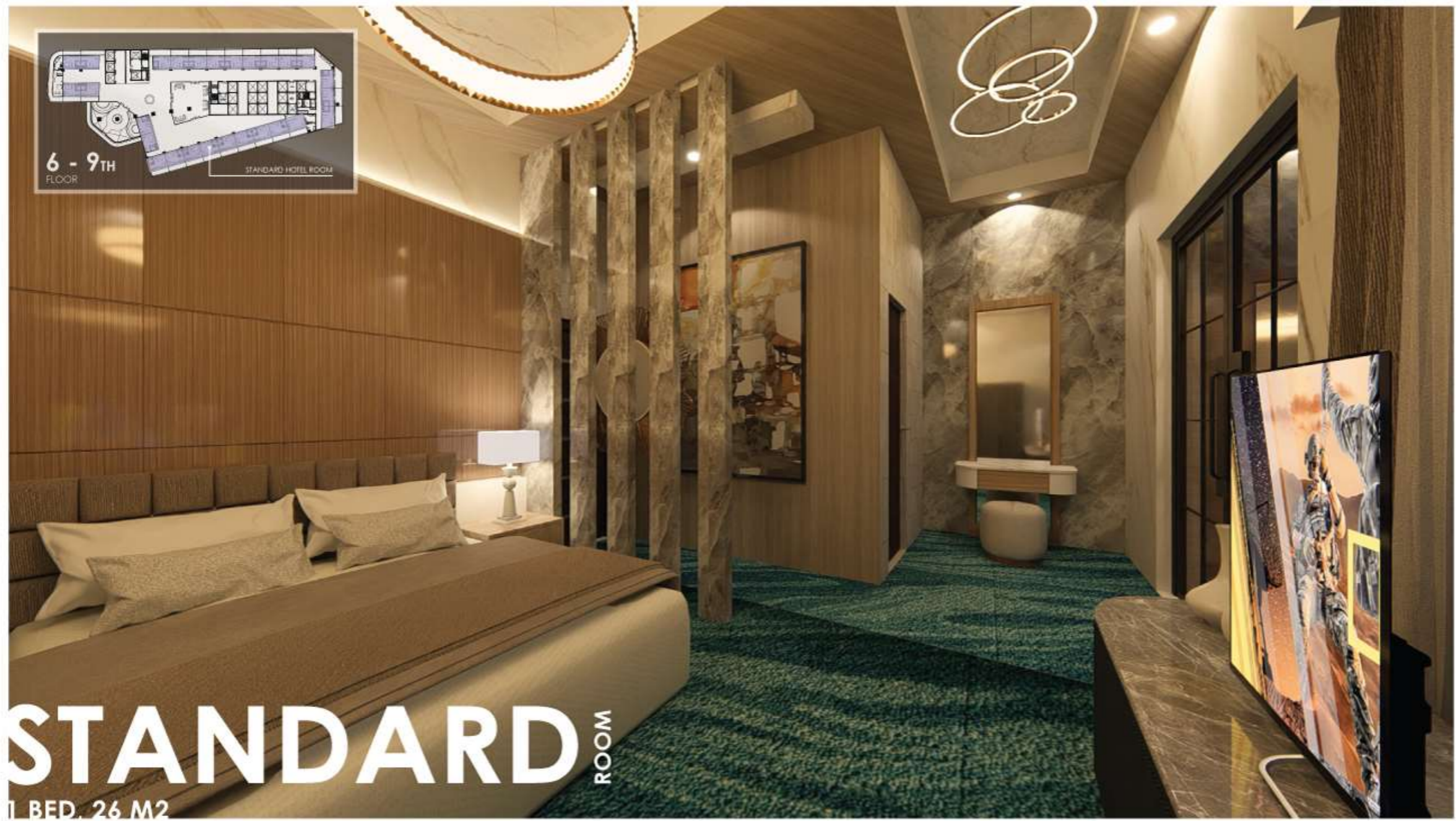

I Made Iwan Karmawan - [2020101008]
Pembimbing : [Khalid Abdul Mannan, S.T., M. Ar., GP.]
Semester Genap, Tahun Ajaran 2023/2024

TUGAS AKHIR
PROGRAM STUDI ARSITEKTUR
UNIVERSITAS PEMBANGUNAN JAYA



Lampiran 43 : Interior Kamar Hotel Standar (26 m²)



STANDARD ROOM

1 BED, 40 M²



I Made wan Karmawan - [2020101008]
 Pembimbing : [Khalid Abdul Mannan, S.T., M. Ar., GP.]
 Semaster Genap Tahun Ajaran 2023/2024

TUGAS AKHIR
 PROGRAM STUDI ARSITEKTUR
 UNIVERSITAS PEMBANGUNAN JAYA



Lampiran 44 : Interior Kamar Hotel Standar (40 m²)



I Made Iwan Karmawan - [2020101008]
 Pembimbing : [Khalid Abajul Mannan, S. T., M. Ars., GP.]
 Semester Genap Tahun Ajaran 2023/2024

TUGAS AKHIR
 PROGRAM STUDI ARSITEKTUR
 UNIVERSITAS PEMBANGUNAN JAYA



Lampiran 45 : Interior Kamar Hotel Deluxe (40 m²)



I Made Iwan Karmawan - [2020101008]
 Pembimbing : [Khalid Abdul Mannan, S. T., M. Ar., GP.]
 Semester Gemap Tahun Ajaran 2023/2024

TUGAS AKHIR
 PROGRAM STUDI ARSITEKTUR
 UNIVERSITAS PEMBANGUNAN JAYA



Lampiran 46 : Interior Kamar Hotel Suite (60 m²)



I Made Iwan Karmawan - [2020.10.1008]
 Pembimbing : [Khalid Abdul Mannan, S.T., M. Ars., GP.]
 Semester Genap Tahun Ajaran 2023/2024

TUGAS AKHIR
 PROGRAM STUDI ARSITEKTUR
 UNIVERSITAS PEMBANGUNAN JAYA



Lampiran 47 : Interior Courtyard Hotel



I Made Iwan Karmawan - [2020101008]
 Pembimbing : [Khalid Abdul Manan, S.T., M. Ar., GP.]
 Semester Ganap Tahun Ajaran 2023/2024

















TUGAS AKHIR
 PROGRAM STUDI ARSITEKTUR
 UNIVERSITAS PEMBANGUNAN JAYA



Lampiran 48 : Interior Connecting Tunnel & Bridge

	FORMULIR PEMBIMBINGAN SKRIPSI/TA	SPT-1/03/SOP-28/F-03
		No. Rekam

Nama Mahasiswa : I Made Iwan Karmawan
 Prodi/NIM : Arsitektur / 2020101008
 Judul Skripsi/TA yang diajukan : Perancangan Cityhub Plaza pada Kawasan Segitiga Emas Jakarta: Sudirman Central Business District (SCBD) dengan pendekatan konsep Modern Urban Oasis





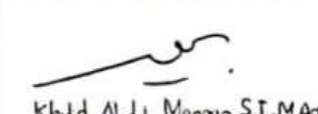

No	Tanggal	Materi Pembimbingan	Paraf Mhs	Paraf Dosen Pembimbing
1	31/10/2023	- Utk fungsi lebih dalam Cetak A1 & teknologi - Kaitkan dengan pengalaman ruang / Arsitektural - Ekspansi: fungsi sesuai konteks lokal		
2	7/11/2023	- Perhatikan fungsi yang bisa dijamin - Untuk meref. petunjuk target marketing		
3	14/11/2023	- rumus itu dan letak belokang agan lebih jelas - Sederhanakan data & informasi (keop mikro).		
4	21/11/2023	- Revisi Bab 1 - manik pengerjaan bab 2 (cai: Purvaka/ literatur)		
5	5/12/2023	- Melengkapi Kajian Teori - Mencari Sud. Preseden Rancangan		
6	21/12/2023	- Revisi & melanjutkan Bab II. Penutupan Bab III - Revisi Judul dibuat lebih menarik		
7	5/01/2024	- Revisi keseluruhan Bab I-Bab III - Revisi Tabel Program Ruang & Bab III (data tapak)		
8	23/01/2024	- Bimbingan Revisi Proposal sesuai dengan Maukud Penguji Saat Sidang Proposal		

* Jika pembimbingan lebih dari minimal 8 kali, mohon membuat salinan formulir ini

 I Made Iwan Karmawan Mahasiswa	 Khalid Abdul Mannan, S.T., M. Ars., GP. Dosen Pembimbing 1
--	---

	FORMULIR PEMBIMBINGAN SKRIPSI/TA	SPT-1/03/SOP-28/F-03
		No. Rekam

Nama Mahasiswa : I Made Iwan Karmawan
 Prodi/NIM : Arsitektur / 2020101008
 Judul Skripsi/TA yang diajukan : PERANCANGAN CITYHUB PLAZA PADA KAWASAN SEGITIGA EMAS JAKARTA: SUDIRMAN CENTRAL BUSINESS DISTRICT (SCBD) DENGAN PENDEKATAN KONSEP MODERN URBAN OASIS

No	Tanggal	Materi Pembimbingan	Paraf Mhs	Paraf Dosen Pembimbing
1	01/02/2024	- Asistensi Timeline Kerja Tugas Akhir - Asistensi Gulohan Matri sesuai kriteria Rancangan		
2	15/02/2024	- Bimbingan revisi Gulohan Matri, Konsep Arr. Hujan EDGE, dan Grid denah		
3	27/02/2024	- Asistensi revisi Layout dan sirkulasi denah		
4	21/03/2024	- Asistensi progress persiapan design review		
5	01/04/2024	- Asistensi 3D Render & Penutupan design review		
6	08/05/2024	- Asistensi Revisi 3D Modeling		
7	04/06/2024	- Asistensi Redemng Interim Eksekutor - Asistensi Progress laporan dan Kelengkapan Bomber Kerja		
8	20/06/2024	- Asistensi Progress laporan & Gulohan Kerja A3		

* Jika pembimbingan lebih dari minimal 8 kali, mohon membuat salinan formulir ini

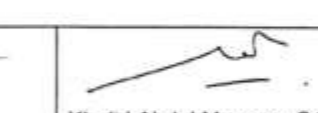
 I Made Iwan Karmawan Mahasiswa	 Khalid Abdul Mannan, S.T., M. Ars., GP. Dosen Pembimbing
--	--