

LAMPIRAN

1. Hasil Tabulasi Data

No	Kode	Nama Perusahaan	Tahun	Manajemen Laba	Struktur Modal	KM	KI	Ukuran Perusahaan
1	AALI	Astra Argo Lestari Tbk	2018	-0,0241827	0,379101412	0	0,796847	30,92154761
2	ADES	Akasha Wira International TBK	2018	-0,1124432	0,828697651	0	0	27,50463556
3	AISA	FKS Food Sejahtera TBK	2018	-0,1942275	-1,52635078	9,32E-05	0	28,22788094
4	ALTO	Tri Banyan Tirta TBK	2018	-0,0389821	1,866874299	0,022355	0,390486	27,73524015
5	ANDI	Andira Argo Tbk	2018	-0,0018311	1,193290015	0	0,73262	26,91222539
6	BEEF	Estika Tata Tiara Tbk	2018	-0,0494686	1,458549144	0	0,800048	27,05955519
7	BWPT	Eagle High Plantations Tbk	2018	-0,0363553	1,787351191	0	0,377034	30,41376231
8	CAMP	Campina Ice Cream Industry Tbk	2018	-0,0550976	0,13423332	0,849618	0	27,63528781
9	CLEO	Sariguna Primatirta Tbk	2018	-0,1233773	0,312292865	0	0,8125	27,44941993
10	COCO	Wahana Interfood Nusantara Tbk	2018	0,3887049	2,240963659	0	1	25,81547952
11	CPIN	Charoen Pokphand Indonesia Tbk	2018	-0,0295684	0,425654682	3,63E-06	0,555335	30,95047026
12	CPRO	Central Proteina Prima Tbk	2018	0,2228477	8,746434678	6,11E-09	0,064814	29,51390626

13	DLTA	Delta Djakarta Tbk	2018	-0,0082491	0,186388491	0	0	28,05204271
14	DPUM	Dua Putra Utama Makmur Tbk	2018	0,0069311	0,498300571	0,000449	0,504739	28,37628147
15	DSFI	Dharma Samudera Fishing Industries Tbk	2018	-0,0265201	1,221959274	0	0,182216	26,72714762
16	DSNG	Dharma Satya Nusantara Tbk	2018	0,0194943	2,208257424	0,10903	0,561078	30,08381952
17	GOOD	Garudafood Putra Putri Jaya Tbk	2018	-0,0636865	0,692132225	0,102707	0,239636	29,06905564
18	GZCO	Gozco Plantations Tbk	2018	-0,1397166	1,718569546	0,27171	0,283667	28,69947415
19	HOKI	Buyung Poetra Sembada Tbk	2018	0,0900120	0,347461369	0,01504	0,6617	27,35506543
20	INDF	Indofood Sukses Makmur Tbk	2018	-0,0122672	0,933974053	0,000166	0	32,20095572
21	JAWA	Jaya Agra Wattie Tbk	2018	0,0001295	4,107783471	0,003627	0,869011	28,8671882
22	JPFA	Japfa Comfeed Indonesia Tbk	2018	0,0081970	1,255355729	0	0	30,76816736
23	MAIN	Malindo Feedmill Tbk	2018	-0,0412746	1,235970363	0	0	29,09793751
24	MLBI	Multi Bintang Indonesia Tbk	2018	-0,2467086	2,115090644	0	0	28,59022113

25	MYOR	Mayora Indah Tbk	2018	0,0735717	1,059305218	0,252199	0,590708	30,49844868
26	PALM	Provident Argo Tbk	2018	-0,0058036	0,235497146	0,012642	0,890382	28,32043354
27	PSDN	Prasidha Aneka Niaga Tbk	2018	-0,0901048	1,872234026	0,045822	0,662002	27,27099399
28	ROTI	Nippon Indosari Corpindo Tbk	2018	-0,0393827	0,506328189	0	0,257734	29,11121793
29	SGRO	Sampoerna Agro Tbk	2018	-0,0400472	1,238565774	0	0,054443	29,83033739
30	SIMP	Salim Ivomas Pratama Tbk	2018	-0,1778370	0,89572474	1,07E-05	0,065458	31,17679509
31	SKBM	Sekar Bumi Tbk	2018	0,0375993	0,702292799	0,022193	0,159784	28,2027721
32	SKLT	Sekar Laut Tbk	2018	0,0143353	1,202872661	0,008233	0,261645	27,33972415
33	SMAR	SMART Tbk	2018	-0,0100378	1,392833657	0	0,923997	31,00896045
34	SSMS	Sawit Sumbermas Sarana Tbk	2018	-0,0258942	1,776015265	0	0,639757	30,05547974
35	STTP	Siantar Top Tbk	2018	0,0047590	0,598159058	0,032629	0,567634	28,59845726
36	TBLA	Tunas Baru Lampung Tbk	2018	0,0643536	2,41580846	0,000875	0,552625	30,42463206
37	TGKA	Tigaraksa Satria Tbk	2018	0,0348767	1,793207053	0,001979	0,971434	28,87963561
38	ULTJ	Ultra Jaya Milk Industry & Trading Company Tbk	2018	0,0178149	0,163543915	0,345085	0,362949	29,34587632
39	UNSP	Bakrie Sumatra Plantations Tbk	2018	-0,1080133	-10,3144141	0	0,089437	30,22354695

40	WAPO	Wahana Pronatural Tbk	2018	-0,0536660	0,166825861	0	0,596154	25,23117612
41	AALI	Astra Argo Lestari Tbk	2019	-0,0351589	0,421307761	0	0,796847	30,92589456
42	ADES	Akasha Wira International TBK	2019	-0,1131499	0,448003916	0	0	27,43546233
43	AISA	FKS Food Sejahtera TBK	2019	0,6215984	4,258121573	9,32E-05	0	28,25640645
44	ALTO	Tri Banyan Tirta TBK	2019	-0,0408546	0,189824435	0,022355	0,405545	27,72946283
45	ANDI	Andira Argo Tbk	2019	-0,1792299	0,880364523	0	0,572193	27,01447463
46	BEEF	Estika Tata Tiara Tbk	2019	-0,5517835	1,453883073	0	0,8	27,53210759
47	BISI	Bisi International Tbk	2019	-0,0223692	0,269564782	0,002517	0,31	28,70978982
48	BWPT	Eagle High Plantations Tbk	2019	-0,0225073	2,424156624	0	0,377034	30,39080761
49	CAMP	Campina Ice Cream Industry Tbk	2019	-0,0877462	0,130572732	0,849618	0	27,68695639
50	CEKA	Wilmar Cahaya Indonesia Tbk	2019	-0,1748985	0,231402875	0	0,870203	27,96253791
51	CLEO	Sariguna Primatirta Tbk	2019	-0,1125875	0,624879577	0	0,8125	27,85027255
52	COCO	Wahana Interfood Nusantara Tbk	2019	0,0875299	1,290049884	0	0,60688	26,24649554
53	CPIN	Charoen Pokphand Indonesia Tbk	2019	-0,0029864	0,393014342	0	0,555335	31,01041727

54	CPRO	Central Proteina Prima Tbk	2019	-0,1069729	17,21063637	8,39E-06	0,064814	29,42282375
55	DLTA	Delta Djakarta Tbk	2019	0,0314919	0,17503857	0	0	27,98588302
56	DPUM	Dua Putra Utama Makmur Tbk	2019	-0,1043076	0,697314942	0,000449	0,504739	28,23029823
57	DSFI	Dharma Samudera Fishing Industries Tbk	2019	0,0066694	0,986835146	0	0,692947	26,6931986
58	DSNG	Dharma Satya Nusantara Tbk	2019	-0,0398273	2,11417245	0,108618	0,559516	30,08381952
59	FOOD	Sentra Food Indonesia Tbk	2019	0,0157754	0,601405197	1,54E-06	0,769229	25,49890975
60	GOOD	Garudafood Putra Putri Jaya Tbk	2019	-0,0140146	0,830782736	0,09914	0,227467	29,25299367
61	GZCO	Gozco Plantations Tbk	2019	-0,1676129	1,371385547	0,27171	0,283667	28,29702215
62	HOKI	Buyung Poetra Sembada Tbk	2019	-0,0227904	0,322816552	0,015017	0,660707	27,46694337
63	INDF	Indofood Sukses Makmur Tbk	2019	-0,0784331	0,774799692	0,000157	0	32,19743549
64	JAWA	Jaya Agra Wattie Tbk	2019	-0,0296816	7,945361989	0,003627	0,8	28,8808589
65	JPFA	Japfa Comfeed Indonesia Tbk	2019	-0,0151728	1,240170772	0	0	30,91384385

66	MAIN	Malindo Feedmill Tbk	2019	-0,0460308	1,250713881	0	0	29,16758228
67	MGRO	Mahkota Group Tbk	2019	-0,0608832	0,938972334	0,008831	0,560281	27,93858448
68	MLBI	Multi Bintang Indonesia Tbk	2019	-0,0724679	1,52786414	0	0	28,69467958
69	MYOR	Mayora Indah Tbk	2019	-0,0731426	0,920705576	0,252199	0,590708	30,57745383
70	PALM	Provident Argo Tbk	2019	-0,0096604	0,127163466	0,012642	0,890382	28,47702489
71	PSDN	Prasidha Aneka Niaga Tbk	2019	-0,1135440	3,338924657	0,045822	0,662002	27,3611689
72	ROTI	Nippon Indosari Corpindo Tbk	2019	-0,0620940	0,513964888	0	0,257734	29,17476439
73	SGRO	Sampoerna Agro Tbk	2019	-0,0933925	1,279708999	0	0,054436	29,87882716
74	SIMP	Salim Ivomas Pratama Tbk	2019	-0,0653309	0,96334311	1,07E-05	0,065458	31,18381844
75	SKBM	Sekar Bumi Tbk	2019	0,0187417	0,757431487	0,022193	0,159784	28,23006823
76	SKLT	Sekar Laut Tbk	2019	-0,0341702	1,079082743	0,008233	0,261645	27,39636852
77	SMAR	SMART Tbk	2019	-0,1077476	1,541606341	0	0,923997	30,95560837
78	SSMS	Sawit Sumbermas Sarana Tbk	2019	0,0028062	1,911394568	0	0,658055	30,10294423
79	STTP	Siantar Top Tbk	2019	-0,0197182	0,341505439	0,032629	0,567634	28,689354
80	TBLA	Tunas Baru Lampung Tbk	2019	-0,0282157	2,237600048	0,000875	0,552625	30,48536279
81	TGKA	Tigaraksa Satria Tbk	2019	-0,1926155	1,152208686	0,001968	0,971434	28,7282566
82	ULTJ	Ultra Jaya Milk	2019	-0,0180799	0,168569331	0,360142	0,363814	29,51936601

		Industry & Trading Company Tbk						
83	UNSP	Bakrie Sumatra Plantations Tbk	2019	-0,3621192	-2,54227472	0	0,089437	29,75923639
84	WAPO	Wahana Pronatural Tbk	2019	-0,0036350	0,377085869	0	0,809982	25,40314531
85	AALI	Astra Argo Lestari Tbk	2020	-0,0543598	0,443318786	0	0,796847	30,95537345
86	ADES	Akasha Wira International TBK	2020	-0,1106078	0,368708138	0	0	27,58893895
87	AISA	FKS Food Sejahtera TBK	2020	0,6571471	-0,71375448	0	0,654353	28,32993016
88	ALTO	Tri Banyan Tirta TBK	2020	-0,0375771	1,965740398	0,022355	0,40335	27,73165746
89	ANDI	Andira Argo Tbk	2020	-0,0685221	0,911672237	0	0,572193	26,89543456
90	BEEF	Estika Tata Tiara Tbk	2020	-0,1362239	92,50038573	0	0,680741	27,24212383
91	BISI	Bisi International Tbk	2020	-0,1464400	0,185730551	0,002517	0,31	28,70088373
92	BWPT	Eagle High Plantations Tbk	2020	-0,0794305	3,318365205	0	0,377034	30,34312761
93	CAMP	Campina Ice Cream Industry Tbk	2020	-0,1507422	0,130144727	0,849618	0	27,7143265
94	CEKA	Wilmar Cahaya Indonesia Tbk	2020	-0,0134594	0,242686757	0	0,870203	28,07997591
95	CLEO	Sariguna Primatirta Tbk	2020	-0,0709052	0,465153194	0	0,813742	27,90176565

96	COCO	Wahana Interfood Nusantara Tbk	2020	0,1427898	1,353500571	0	0,531162	26,29828426
97	CPIN	Charoen Pokphand Indonesia Tbk	2020	-0,0068500	0,334463127	0	0,555335	31,07013358
98	CPRO	Central Proteina Prima Tbk	2020	-0,0665130	7,94069538	8,39E-06	0,064814	29,47573556
99	DLTA	Delta Djakarta Tbk	2020	-0,0800140	0,201668947	0	0	27,83443606
100	DPUM	Dua Putra Utama Makmur Tbk	2020	-0,1720920	1,102495842	0,000449	0,504739	28,01529432
101	DSFI	Dharma Samudera Fishing Industries Tbk	2020	-0,0185022	0,932802267	0	0,692947	26,64687221
102	DSNG	Dharma Satya Nusantara Tbk	2020	-0,0570733	1,271216992	0,108618	0,559516	30,28083347
103	GOOD	Garudafood Putra Putri Jaya Tbk	2020	-0,1046365	1,247214463	0,101917	0,218699	29,52878242
104	GZCO	Gozco Plantations Tbk	2020	-0,1007872	1,09176612	0,002526	0,283667	28,3934112
105	HOKI	Buyung Poetra Sembada Tbk	2020	-0,0153509	0,368816348	0,014763	0,649501	27,53332473
106	INDF	Indofood Sukses Makmur Tbk	2020	-0,0543535	1,061417085	0,000157	0	32,72560849
107	JAWA	Jaya Agra Wattie Tbk	2020	-0,0123011	13,31711296	3,51E-05	0,8	28,88199024

108	JPFA	Japfa Comfeed Indonesia Tbk	2020	-0,1038780	1,274082389	0	0	30,88726055
109	MAIN	Malindo Feedmill Tbk	2020	-0,0640259	1,274609141	0	0	29,17308061
110	MGRO	Mahkota Group Tbk	2020	-0,0733919	1,300186458	0,008831	0,560281	27,99145678
111	MLBI	Multi Bintang Indonesia Tbk	2020	-0,1776057	1,028333215	0	0	28,69828893
112	MYOR	Mayora Indah Tbk	2020	-0,0843531	0,754651695	0,252199	0,590708	30,61556607
113	PALM	Provident Argo Tbk	2020	0,8315334	0,050033332	0,012642	0,890382	29,02815751
114	PSDN	Prasidha Aneka Niaga Tbk	2020	-0,0079167	5,370085095	0,045822	0,680991	27,36363245
115	ROTI	Nippon Indosari Corpindo Tbk	2020	-0,0678584	0,379374356	0	0,257734	29,12441199
116	SGRO	Sampoerna Agro Tbk	2020	-0,0919774	1,567053805	0	0	29,90774261
117	SIMP	Salim Ivomas Pratama Tbk	2020	-0,0629173	0,914305415	1,07E-05	0,065458	31,19759914
118	SKBM	Sekar Bumi Tbk	2020	-0,0410393	0,838559529	0,022193	0,159784	28,20124362
119	SKLT	Sekar Laut Tbk	2020	-0,0744567	0,901595652	0,008233	0,261645	27,37466075
120	SMAR	SMART Tbk	2020	0,0490453	1,796795207	0	0,923997	31,18711664
121	SSMS	Sawit Sumbermas Sarana Tbk	2020	-0,0018976	1,622970699	0	0,000682	30,17858405
122	STTP	Siantar Top Tbk	2020	-0,1122926	0,290164734	0,032629	0,567634	28,86910402
123	TBLA	Tunas Baru Lampung Tbk	2020	0,0334823	2,299671957	0,000875	0,552625	30,59790592

124	TGKA	Tigaraksa Satria Tbk	2020	-0,0946960	1,102967787	0,001957	0,971411	28,84354412
125	ULTJ	Ultra Jaya Milk Industry & Trading Company Tbk	2020	-0,0141873	0,83073975	0,360142	0,363814	29,80054511
126	UNSP	Bakrie Sumatra Plantations Tbk	2020	-0,1197148	-2,08068388	0	0	29,65601835
127	WAPO	Wahana Pronatural Tbk	2020	-0,0903944	0,208835692	0	0,809982	25,25184766
128	AALI	Astra Argo Lestari Tbk	2021	-0,1137856	0,435926503	0	0,796847	31,04546372
129	ADES	Akasha Wira International TBK	2021	-0,0522233	0,344694927	0	0	27,8965404
130	AISA	FKS Food Sejahtera TBK	2021	0,0365180	1,112886608	0	0,654353	28,1972629
131	ALTO	Tri Banyan Tirta TBK	2021	-0,0495676	1,993683912	0,022355	0,364162	27,71647283
132	ANDI	Andira Argo Tbk	2021	-0,1874659	0,936412598	0	0,572193	26,90262255
133	BEEF	Estika Tata Tiara Tbk	2021	-0,2757314	-4,86258326	0	0,680741	27,2357255
134	BISI	Bisi International Tbk	2021	-0,1090954	0,148148949	0,000167	0,31	28,77275739
135	BWPT	Eagle High Plantations Tbk	2021	-0,1103068	4,853293576	0	0,377034	30,11967474
136	CAMP	Campina Ice Cream Industry Tbk	2021	-0,1101838	0,121669749	0,849618	0	27,76839814
137	CEKA	Wilmar Cahaya Indonesia Tbk	2021	0,1157250	0,223459432	0,000199	0,870203	28,16011124

138	CLEO	Sariguna Primatirta Tbk	2021	-0,0461621	0,346054954	0	0,813742	27,92977782
139	COCO	Wahana Interfood Nusantara Tbk	2021	0,1178918	0,693920814	0	0,054237	26,63861662
140	CPIN	Charoen Pokphand Indonesia Tbk	2021	0,0362324	0,409385782	0	0,555335	31,19903297
141	CPRO	Central Proteina Prima Tbk	2021	0,3301044	1,242525683	8,39E-06	0,451534	29,49423855
142	DLTA	Delta Djakarta Tbk	2021	-0,1290993	0,295541207	0	0	27,90007225
143	DPUM	Dua Putra Utama Makmur Tbk	2021	-0,0364932	1,237336914	0,000449	0,474739	27,9590051
144	DSFI	Dharma Samudera Fishing Industries Tbk	2021	-0,0044835	0,853086808	0	0,692947	26,69390205
145	DSNG	Dharma Satya Nusantara Tbk	2021	-0,0240354	0,95178026	0,108618	0,560188	30,24930415
146	GOOD	Garudafood Putra Putri Jaya Tbk	2021	-0,0411874	1,224219746	0,101429	0,220999	29,5430202
147	GZCO	Gozco Plantations Tbk	2021	-0,1378449	0,891303054	0,26691	0,283667	28,34124761
148	HOKI	Buyung Poetra Sembada Tbk	2021	0,0147667	0,464844511	0,015011	0,649501	27,61850672
149	INDF	Indofood Sukses Makmur Tbk	2021	-0,0265580	1,060915446	0,000157	0	32,81992443

150	JAWA	Jaya Agra Wattie Tbk	2021	-0,0204735	14,9630688	3,51E-05	0,8	28,90253052
151	JPFA	Japfa Comfeed Indonesia Tbk	2021	0,0382044	1,181965105	0	0	30,98406609
152	MAIN	Malindo Feedmill Tbk	2021	0,0453702	1,488370668	0	0	29,32420169
153	MGRO	Mahkota Group Tbk	2021	-0,0041325	1,564386976	0,008831	0,560281	28,22996893
154	MLBI	Multi Bintang Indonesia Tbk	2021	-0,1831558	1,658416405	0	0	28,70329525
155	MYOR	Mayora Indah Tbk	2021	-0,0003179	0,753309667	0,25242	0,590708	30,62262755
156	PALM	Provident Argo Tbk	2021	0,3530568	0,006863695	0,012642	0,890382	29,40047871
157	PSDN	Prasidha Aneka Niaga Tbk	2021	-0,1731467	11,69291347	0,045822	0,678243	27,28485758
158	ROTI	Nippon Indosari Corpindo Tbk	2021	-0,0812219	0,460585891	0	0,257734	29,06402835
159	SGRO	Sampoerna Agro Tbk	2021	-0,1100860	1,12138428	0	0	29,90842839
160	SIMP	Salim Ivomas Pratama Tbk	2021	-0,0746583	0,811596553	5,82E-05	0,065458	31,21354236
161	SKBM	Sekar Bumi Tbk	2021	0,0212957	0,985347024	0,022903	0,159406	28,30927195
162	SKLT	Sekar Laut Tbk	2021	-0,0658159	0,640945293	0,005195	0,261645	27,51350395
163	SMAR	SMART Tbk	2021	0,0380142	1,798271709	0	0,923997	31,32848866
164	SSMS	Sawit Sumbermas Sarana Tbk	2021	0,0271904	1,267800649	0	0,000676	30,2593504
165	STTP	Siantar Top Tbk	2021	-0,0084261	0,187344266	0,032629	0,567634	28,99691981

166	TBLA	Tunas Baru Lampung Tbk	2021	-0,0521089	2,247515	0,000875	0,552625	30,67953638
167	TGKA	Tigaraksa Satria Tbk	2021	0,1339382	0,93341979	0,004637	0,971411	28,85596087
168	ULTJ	Ultra Jaya Milk Industry & Trading Company Tbk	2021	-0,0197163	0,441548144	0,484611	0,213987	29,63342717
169	UNSP	Bakrie Sumatra Plantations Tbk	2021	-0,0141421	-2,19811345	0	0	29,74225888
170	WAPO	Wahana Pronatural Tbk	2021	-0,0763541	0,338929146	0	0,76566	25,33347416
171	AALI	Astra Argo Lestari Tbk	2022	0,0049765	0,314975498	0	0,796847	31,0068665
172	ADES	Akasha Wira International TBK	2022	0,0238327	0,232797138	0	0	28,12911524
173	AISA	FKS Food Sejahtera TBK	2022	-0,0214851	1,347913059	0	0,654353	28,23334056
174	ALTO	Tri Banyan Tirta TBK	2022	-0,0198266	1,932863035	0,022355	0,364362	27,65407659
175	ANDI	Andira Argo Tbk	2022	-0,1829483	0,861004216	0	0,632878	26,81956409
176	BEEF	Estika Tata Tiara Tbk	2022	-0,0034074	-3,30959356	0	0,680741	27,14491709
177	BISI	Bisi International Tbk	2022	-0,0528981	0,118098844	0,000916	0,31	28,85787445
178	BWPT	Eagle High Plantations Tbk	2022	-0,0491734	4,963754664	0	0,377034	30,13438701
179	CAMP	Campina Ice Cream Industry Tbk	2022	-0,0562309	0,141614381	0,849618	0	27,70313474

180	CEKA	Wilmar Cahaya Indonesia Tbk	2022	0,1040828	0,108541891	0,00042	0,870203	28,17234924
181	CLEO	Sariguna Primatirta Tbk	2022	-0,0050142	0,428951928	0	0,7688	28,15783245
182	COCO	Wahana Interfood Nusantara Tbk	2022	0,2193423	1,37430653	0	0,054237	26,90752691
183	CPIN	Charoen Pokphand Indonesia Tbk	2022	0,0242228	0,51354963	0	0,555335	31,31608191
184	CPRO	Central Proteina Prima Tbk	2022	0,0132744	1,147736587	0,000191	0,451534	29,55289278
185	DLTA	Delta Djakarta Tbk	2022	0,0207162	0,306172953	0	0	27,89889813
186	DPUM	Dua Putra Utama Makmur Tbk	2022	-0,0507269	1,351058521	0,000449	0,474739	27,93465862
187	DSFI	Dharma Samudera Fishing Industries Tbk	2022	0,0117832	0,653496024	0	0,692947	26,69119049
188	DSNG	Dharma Satya Nusantara Tbk	2022	-0,0354019	0,881981069	0,108618	0,560188	30,36260742
189	GOOD	Garudafood Putra Putri Jaya Tbk	2022	-0,0290065	1,186332469	0,091624	0,204204	29,62263803
190	GZCO	Gozco Plantations Tbk	2022	-0,0952022	0,774691074	0,266744	0,283667	28,34661742
191	HOKI	Buyung Poetra Sembada Tbk	2022	-0,2185388	0,213414182	0,015011	0,649501	27,42227795

192	INDF	Indofood Sukses Makmur Tbk	2022	-0,0274781	0,927231842	0,000157	0	32,8263823
193	JAWA	Jaya Agra Wattie Tbk	2022	-0,0477534	29,31667958	3,51E-05	0,8	28,90907372
194	JPFA	Japfa Comfeed Indonesia Tbk	2022	-0,0058183	1,39409893	0	0	31,11811747
195	MAIN	Malindo Feedmill Tbk	2022	-0,0662178	1,615558582	0	0	29,37969876
196	MGRO	Mahkota Group Tbk	2022	0,1326343	2,969277937	0,008831	0,560281	28,57167816
197	MLBI	Multi Bintang Indonesia Tbk	2022	-0,2043503	2,144116839	0	0	28,84726887
198	MYOR	Mayora Indah Tbk	2022	0,0112285	0,735620696	0,25242	0,590708	30,7345382
199	PSDN	Prasidha Aneka Niaga Tbk	2022	-0,0090228	17,0369949	0,045822	0,662002	27,28234292
200	ROTI	Nippon Indosari Corpindo Tbk	2022	-0,0778027	0,540498839	0	0,257734	29,04937639
201	SGRO	Sampoerna Agro Tbk	2022	-0,0231619	0,958512544	0	0	29,9576389
202	SIMP	Salim Ivomas Pratama Tbk	2022	-0,0546418	0,706080214	5,82E-05	0,065458	31,21767627
203	SKBM	Sekar Bumi Tbk	2022	-0,0071858	0,901550075	0,022903	0,159406	28,34504857
204	SKLT	Sekar Laut Tbk	2022	0,0529569	0,749104198	0,005195	0,261645	27,66376849
205	SMAR	SMART Tbk	2022	0,0047030	1,2132819	0	0,923997	31,38289448
206	SSMS	Sawit Sumbermas Sarana Tbk	2022	0,0221140	1,167872702	0	0,000664	30,26791211

207	STTP	Siantar Top Tbk	2022	-0,0239773	0,168602811	0,031871	0,567634	29,15506188
208	TBLA	Tunas Baru Lampung Tbk	2022	-0,0114542	2,464993149	0,000875	0,580928	30,79538348
209	TGKA	Tigaraksa Satria Tbk	2022	-0,0679338	1,044581767	0,004631	0,971411	29,06175353
210	UNSP	Bakrie Sumatra Plantations Tbk	2022	0,1214675	-1,76222791	0	0,200178	29,14401465
211	WAPO	Wahana Pronatural Tbk	2022	-0,0475872	0,373005376	0	0,76566	25,30316855
212	AALI	Astra Argo Lestari Tbk	2023	-0,04703201	0,278305208	0	0,796847	30,99300088
213	ADES	Akasha Wira International TBK	2023	-0,04687988	0,205441298	0	0	28,36587726
214	AISA	FKS Food Sejahtera TBK	2023	-0,02758956	0,910770318	0	0,73531	28,24620892
215	ALTO	Tri Banyan Tirta TBK	2023	-0,01827315	2,037034404	0,022355	0,364362	27,61416805
216	ANDI	Andira Argo Tbk	2023	-0,14979971	1,069259107	0	0,632878	26,65851725
217	BEEF	Estika Tata Tiara Tbk	2023	-0,14027961	3,912032186	0	0,014889	27,26043635
218	BISI	Bisi International Tbk	2023	0,180614165	0,132046458	0,001078	0,31	28,99246423
219	BWPT	Eagle High Plantations Tbk	2023	-0,03634852	3,646715795	0	0,377034	29,95179086
220	CAMP	Campina Ice Cream Industry Tbk	2023	-0,08900225	0,142852522	0,920348	0	27,7160295
221	CEKA	Wilmar Cahaya Indonesia Tbk	2023	-0,24187327	0,153003306	0	0,870203	28,26948019

222	CLEO	Sariguna Primatirta Tbk	2023	-0,12727972	0,51607712	0	0,7688	28,46228877
223	COCO	Wahana Interfood Nusantara Tbk	2023	-0,08105912	2,512277302	0	0,056869	26,99417815
224	CPIN	Charoen Pokphand Indonesia Tbk	2023	-0,02474298	0,515822518	0	0,555335	31,34388073
225	CPRO	Central Proteina Prima Tbk	2023	0,008050449	1,004951307	0,000191	0,451534	29,5561946
226	DLTA	Delta Djakarta Tbk	2023	0,051455963	0,29284201	0	0	27,82002861
227	DPUM	Dua Putra Utama Makmur Tbk	2023	-0,12173904	1,787930902	0,000643	0,679699	27,81352331
228	DSFI	Dharma Samudera Fishing Industries Tbk	2023	0,024640386	0,644228985	0	0,692947	26,74400084
229	DSNG	Dharma Satya Nusantara Tbk	2023	-0,06470358	0,819945895	0,108618	0,560188	30,41469059
230	FOOD	Sentra Food Indonesia Tbk	2023	0,003337773	1,379920107	1,54E-06	0,769229	24,65497177
231	GOOD	Garudafood Putra Putri Jaya Tbk	2023	-0,0349224	0,900052765	0,094231	0,194415	29,63623843
232	GZCO	Gozco Plantations Tbk	2023	-0,14052297	0,813105167	0,266744	0,283667	28,38158779
233	HOKI	Buyung Poetra Sembada Tbk	2023	0,041644774	0,581367469	0,015011	0,649501	27,67617705

234	INDF	Indofood Sukses Makmur Tbk	2023	-0,03832696	0,857245403	0,000157	0	32,85992386
235	JAWA	Jaya Agra Wattie Tbk	2023	-0,04925842	2,724831165	3,51E-05	0,8	28,92745275
236	JPFA	Japfa Comfeed Indonesia Tbk	2023	-0,04714795	1,407631862	0	0	31,16059503
237	MAIN	Malindo Feedmill Tbk	2023	-0,07767729	1,411636858	0	0	29,33890916
238	MGRO	Mahkota Group Tbk	2023	-0,13864002	4,143711562	0,008831	0,560281	28,61691484
239	MLBI	Multi Bintang Indonesia Tbk	2023	0,01301334	1,448833775	0	0	28,85698298
240	MYOR	Mayora Indah Tbk	2023	-0,09338007	0,561985712	0,25242	0,590708	30,80366052
241	PALM	Provident Argo Tbk	2023	-0,0967891	2,579062685	0,009249	0,65414	29,80645301
242	PSDN	Prasidha Aneka Niaga Tbk	2023	0,424517295	1,299763419	0,045822	0,662002	25,7469717
243	ROTI	Nippon Indosari Corpindo Tbk	2023	-0,06753779	0,647642016	0	0,257734	29,00309444
244	SGRO	Sampoerna Agro Tbk	2023	-0,09604907	0,826340653	0	0	29,94033681
245	SIMP	Salim Ivomas Pratama Tbk	2023	-0,10542942	0,611918047	5,82E-05	0,065458	31,186722
246	SKBM	Sekar Bumi Tbk	2023	-0,04388189	0,723656231	0,022903	0,159406	28,24058149
247	SKLT	Sekar Laut Tbk	2023	0,008852053	0,570168392	0,005195	0,261645	27,88001899
248	SMAR	SMART Tbk	2023	-0,06576178	1,082458489	0	0,923997	31,31278438

249	SSMS	Sawit Sumbermas Sarana Tbk	2023	-0,02136693	4,935009953	0	0	30,10000539
250	STTP	Siantar Top Tbk	2023	-0,02489323	0,130937962	0,031871	0,567634	29,33253391
251	TBLA	Tunas Baru Lampung Tbk	2023	0,074742273	2,155403275	0,000875	0,139196	30,88462005
252	ULTJ	Ultra Jaya Milk Industry & Trading Company Tbk	2023	-0,03317904	0,125167041	0,62883	0,391636	29,64911318
253	UNSP	Bakrie Sumatra Plantations Tbk	2023	0,040301852	-1,76855299	0	0,147042	29,14828343
254	WAPO	Wahana Pronatural Tbk	2023	-0,15533592	0,851672825	0	0,76566	25,60557835

2. Luaran SPSS

Descriptives

Descriptive Statistics					
	N	Minimum	Maximum	Mean	Std. Deviation
Manajemenlaba	254	-,5517835	,8315334	-,030822430	,1273742703
Strukturmodal	254	-10,3144141	92,5003857	1,756402379	6,4774114123
KM	254	,0000000	,9203481	,049069343	,1508032102
KI	254	,0000000	1,0000000	,412144352	,3151508451
Ukuranperusahaan	254	24,6549718	32,8599239	28,876381132	1,5741178853
Valid N (listwise)	254				

Regression

Model Summary ^b										
Model	R	R Square	Adjusted R Square	Std. Error of the Estimate	Change Statistics				Sig. F Change	Durbin-Watson
					R Square Change	F Change	df1	df2		
1	,364 ^a	,133	,103	,1169636309	,133	4,404	4	115	,002	2,140

a. Predictors: (Constant), LogUkuranperusahaan, LogStrukturmodal, LogKM, LogKI

b. Dependent Variable: Manajemenlaba

ANOVA ^a						
Model		Sum of Squares	df	Mean Square	F	Sig.
1	Regression	,241	4	,060	4,404	,002 ^b
	Residual	1,573	115	,014		
	Total	1,814	119			

a. Dependent Variable: Manajemenlaba

b. Predictors: (Constant), LogUkuranperusahaan, LogStrukturmodal, LogKM, LogKI

Coefficients^a

Model		Unstandardized Coefficients		Standardized Coefficients	t	Sig.	Collinearity Statistics	
		B	Std. Error	Beta			Tolerance	VIF
1	(Constant)	,011	,859		,012	,990		
	LogStrukturmodal	-,069	,021	-,302	-3,365	,001	,939	1,065
	LogKM	-,018	,008	-,214	-2,318	,022	,886	1,128
	LogKI	,080	,038	,199	2,120	,036	,854	1,170
	LogUkuranperusahaan	-,027	,591	-,004	-,045	,964	,908	1,101

a. Dependent Variable: Manajemenlaba

Charts

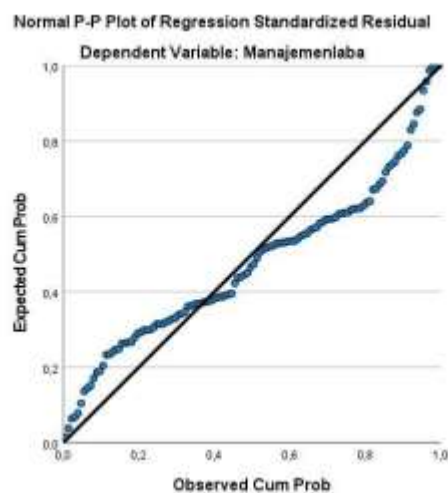

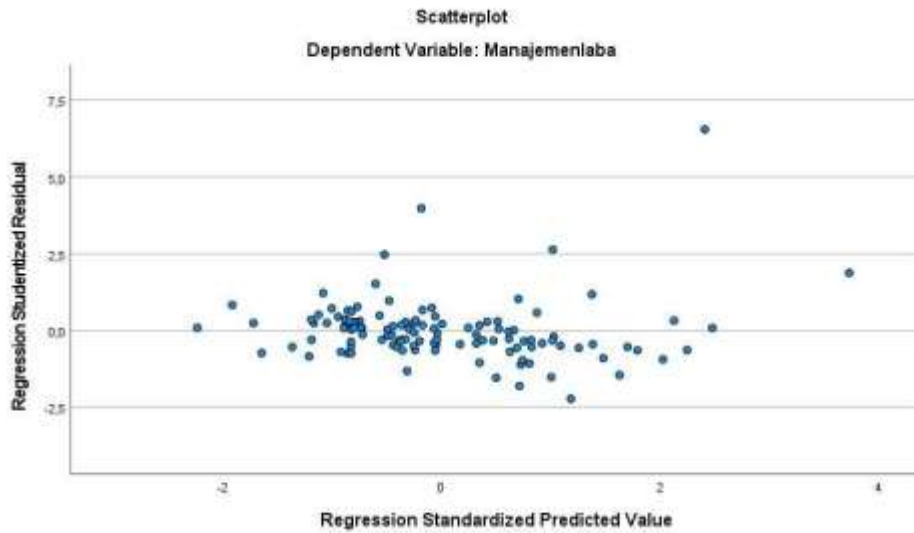

NPar Tests

One-Sample Kolmogorov-Smirnov Test

		Unstandardized Residual	
Normal Parameters ^{a,b}	Mean	,0000000	
	Std. Deviation	,66212810	
Most Extreme Differences	Absolute	,075	
	Positive	,070	
	Negative	-,075	
Test Statistic		,075	
Asymp. Sig. (2-tailed) ^c		,200 ^d	
Monte Carlo Sig. (2-tailed) ^e	Sig.	,896	
	99% Confidence Interval	Lower Bound	,888
		Upper Bound	,903

a. Test distribution is Normal.

b. Calculated from data.

c. Lilliefors Significance Correction.

d. This is a lower bound of the true significance.

e. Lilliefors' method based on 10000 Monte Carlo samples with starting seed 334431365.

Coefficients^a

Model	Unstandardized Coefficients		Standardized Coefficients	t	Sig.	Collinearity Statistics	
	B	Std. Error	Beta			Tolerance	VIF
1 (Constant)	,152	,201		,759	,449		
Strukturmodal	-,003	,002	-,124	-1,347	,181	,967	1,035
KM	-,085	,077	-,105	-1,105	,271	,917	1,090
KI	,057	,034	,157	1,664	,099	,929	1,076
Ukuranperusahaan	-,003	,007	-,047	-,497	,620	,905	1,105

a. Dependent Variable: Abs_res



Coefficients^a

Model	Unstandardized Coefficients		Standardized Coefficients	t	Sig.	Collinearity Statistics	
	B	Std. Error	Beta			Tolerance	VIF
1 (Constant)	-,028	,023		-1,248	,214		
X1Z	-,047	,014	-,303	-3,396	,001	,938	1,066
X2Z	-,013	,005	-,218	-2,365	,020	,878	1,139
X3Z	,056	,024	,205	2,288	,024	,930	1,075

a. Dependent Variable: Manajemenlaba

NIM	2020011043	Nama Mahasiswa	HANA WIDIANURIZKA
Program Studi	Akuntansi	Jenis TA	Skripsi
SKS Lulus	144 SKS	Tgl. Pengajuan	11 Februari 2024
Judul Diajukan	Pengaruh struktur modal, kepemilikan manajerial dan kepemilikan institusional terhadap manajemen laba pada perusahaan pertambangan di Bursa Efek Indonesia 2018-2022		

Data tidak bisa diubah, **Status Pengajuan** proposal sudah **Disetujui**

No	Tanggal	Dosen Pembimbing	Topik	Disetujui	Aksi
1	12 Februari 2024	Farhan Ady Pratama, S.Ak., M.Ak.	Bimbingan judul dan Variabel yang akan dibahas	✓	
2	14 Februari 2024	Farhan Ady Pratama, S.Ak., M.Ak.	penentuan konten isi bab 1-3 dan menentukan variabel yang digunakan	✓	
3	19 Februari 2024	Farhan Ady Pratama, S.Ak., M.Ak.	finalisasi paper bab 1-3 sebelum dimajukan ke sidang proposal	✓	